



CITY OF CHICAGO

DEPARTMENT OF PUBLIC HEALTH

## MEMORANDUM

To: The Honorable Jason Ervin  
Chairman, Committee on Finance Subcommittee on Revenue

From: Olusimbo Ige, MD, MPH  
Commissioner  
Chicago Department of Public Health

CC: Kennedy Bartley  
Managing Deputy of External Affairs

Date: December 16, 2024

Re: Request for Information from Annual Appropriation Committee Hearing

ID#: 041-01

---

The following information is provided in response to questions posed at our department's hearing on November 7 to discuss the proposed 2025 budget.

Alderman Dowell asked for a list of all CDPH programs by funding source which do not have funding past 2025.

The following programs do not currently have secured funding past 2025 but, as is done with all grant funding, the department will work with OBM on determining sustainability options on a case-by-case basis:

- Chicago Health Equity Zones
  - Grant Name: Developing Health Literacy in Chicago Health Equity Zones
  - Grant Name: National Initiative to Address COVID-19 Health Disparities
- School-based Health Workforce Infrastructure Program
  - Grant Name: Public Health Emergency Response: Workforce Development
- Stabilization Housing
- Community Safety Coordination Center

As always, please let me know if you have any further questions.



CITY OF CHICAGO

DEPARTMENT OF PUBLIC HEALTH

## MEMORANDUM

To: The Honorable Jason Ervin  
Chairman, Committee on Finance Subcommittee on Revenue

From: Olusimbo Ige, MD, MPH  
Commissioner  
Chicago Department of Public Health

CC: Kennedy Bartley  
Chief External Affairs Officer, Mayor's Office

Date: November 20, 2024

Re: Request for Information from Annual Appropriation Committee Hearing

ID#: 041-02

---

The following information is provided in response to questions posed at our department's hearing on November 7 to discuss the proposed 2025 budget.

Alderman Pat Dowell asked for a description of what HIV funding streams look like.

For 2024, HIV funding streams are the following:

1. \$27,817,885 - HHS Health Resources and Services Administration - Ryan White Part A Formula and Minority AIDS Initiative Funding for HIV care and supportive services
2. \$4,653,437 - HHS Health Resources and Services Administration - HRSA Ending the HIV Epidemic
3. \$12,758,642 - HUD Housing Opportunities for People with HIV
4. \$9,094,696 - CDC High Impact HIV Prevention, Surveillance, and Ending the HIV Epidemic
5. \$123,307 - Illinois Department of Public Health Comprehensive Health Services- PrEP Services
6. \$2,691,969 - City of Chicago Corporate

As always, please let me know if you have any further questions.



CITY OF CHICAGO

DEPARTMENT OF PUBLIC HEALTH

## MEMORANDUM

To: The Honorable Jason Ervin  
Chairman, Committee on Finance Subcommittee on Revenue

From: Olusimbo Ige, MD, MPH  
Commissioner  
Chicago Department of Public Health

CC: Kennedy Bartley  
Managing Deputy of External Affairs

Date: November 20, 2024

Re: Request for Information from Annual Appropriation Committee Hearing

ID#: 041-03

---

The following information is provided in response to questions posed at our department's hearing on November 7 to discuss the proposed 2025 budget.

Alderman Pat Dowell asked if there are any specific programs and funding for Black women affected by HIV/AIDS.

All CDPH-funded HIV delegate agencies are required to prioritize services for Black women of cisgender and transgender experience, along with Black and Latino gay/bi men. Services for Black women include, but are not limited to, HIV testing and screening, HIV care and treatment, HIV Pre-exposure prophylaxis (PrEP), STI screening and treatment, mental healthcare, harm reduction and substance use disorder treatment, and housing. Examples of CDPH-funded programs include:

- CDPH funds 11 Population Centered Health Homes around the Chicagoland area. The health homes provide comprehensive and integrated medical care, behavioral healthcare, and supportive services programs to Black women living with and vulnerable to HIV. CDPH also funds 4 non-clinical Community-Based Organizations to implement Essential Support Services, or non-clinical supportive services focusing on priority populations including Black women. In 2023, the Population-Centered Health Homes screened 6,690 Black women for HIV, successfully connected 373 Black women to PrEP for HIV, and identified 24 Black women with new diagnoses of HIV who were then linked to medical care and support services.
- CDPH funds 21 housing programs for persons living with HIV. In 2023, these programs provided safe, stable housing to 352 Black women and their families.

- CDPH funds a Community Development program to implement a systems/structural intervention focusing on improving healthcare interactions for Black women of cisgender and transgender experience with HIV.
- CDPH convenes and funds The Queens' Initiative – an ongoing series of health summits focusing on Black women who are vulnerable to HIV or do not know their HIV status.
- CDPH funds Innovative Sponsorships, non-contractual funding to support population-focused events and activities, primarily to non-clinical, small community-based organizations. To date in 2024, we have awarded 24 sponsorships to events and activities focusing on the experiences of Black women.
- CDPH STI clinics provide STI screening and treatment, including post-exposure prophylaxis, HIV screening and linkage to care and PrEP, adult vaccinations, and pregnancy testing to Black women. To date in 2024, our clinics have served 12,666 women.

As always, please let me know if you have any further questions.



CITY OF CHICAGO

DEPARTMENT OF PUBLIC HEALTH

## MEMORANDUM

To: The Honorable Jason Ervin  
Chairman, Committee on Finance Subcommittee on Revenue

From: Olusimbo Ige, MD, MPH  
Commissioner  
Chicago Department of Public Health

CC: Kennedy Bartley  
Chief External Affairs Officer, Mayor's Office

Date: December 16, 2024

Re: Request for Information from Annual Appropriation Committee Hearing

ID#: 041-04

---

The following information is provided in response to questions posed at our department's hearing on November 7 to discuss the proposed 2025 budget.

Alderwoman Hadden asked for a list of programs the Chicago Department of Public Health (CDPH) is planning to continue after one-time funding is gone.

The following programs existed before CDPH's one-time funding and were supplemented with one-time funding to meet the increased demand during COVID-19 and the post COVID-19 recovery. They will continue beyond one-time funding scaled to match legacy demand and funding from local and other grants funds:

- Family Connect Chicago
- Mental Health Services
- Community Violence Intervention
- Outbreak investigations in healthcare and congregate settings
- Coordinate specimens for public health testing
- Immunization
- CARE Program

The following programs were created with one-time funding. The department will work with OBM on determining sustainability options on a case-by-case basis.

- Stabilization Housing
- CSCC
- Chicago Health Equity Zones
- School-based Health Workforce Infrastructure Program

As always, please let me know if you have any further questions.



CITY OF CHICAGO

DEPARTMENT OF PUBLIC HEALTH

**MEMORANDUM**

To: The Honorable Jason Ervin  
Chairman, Committee on Finance Subcommittee on Revenue

From: Olusimbo Ige, MD, MPH  
Commissioner  
Chicago Department of Public Health

CC: Kennedy Bartley  
Managing Deputy of External Affairs

Date: December 2, 2024

Re: Request for Information from Annual Appropriation Committee Hearing

ID#: 041-05

---

The following information is provided in response to questions posed at our department’s hearing on November 7 to discuss the proposed 2025 budget.

Alderwoman Hadden asked for a list of programs and positions funded under ARPA and CARES funds that will be eliminated in 2025.

The below programs are currently contracted to conclude at the end of 2025. Attached in the document is a list of the positions that will be eliminated. CDPH works with OBM to pursue funding opportunities.

**ARPA Programs ending in 2025**

Program	FTE
911 Alternative Response Program CARE	45.00
Family Connects Program	4.00
Mental Health Equity Initiative	9.00
Community Safety Coordination Center CSCC	8.00
Stabilization Housing	1.00

As always, please let me know if you have any further questions.





Mental Health Clinics	Behavioral Health Assistant	ARPA: Mental Health Equity	GA00	1	12/31/2025
Mental Health Clinics	Psychiatric Nurse Practitioner	ARPA: Mental Health Equity	GA00	1	12/30/2025
Mental Health Clinics	Psychiatric Nurse Practitioner	ARPA: Mental Health Equity	GA00	1	12/31/2025
Mental Health Clinics	Psychiatric Nurse Practitioner	ARPA: Mental Health Equity	GA00	1	12/31/2025



CITY OF CHICAGO

DEPARTMENT OF PUBLIC HEALTH

## MEMORANDUM

To: The Honorable Jason Ervin  
Chairman, Committee on Finance Subcommittee on Revenue

From: Olusimbo Ige, MD, MPH  
Commissioner  
Chicago Department of Public Health

CC: Kennedy Bartley  
Chief External Affairs Officer

Date: December 11, 2024

Re: Request for Information from Annual Appropriation Committee Hearing

ID#: 041-06

---

The following information is provided in response to questions posed at our department's hearing on November 7, 2024 to discuss the proposed 2025 budget.

Alderman David Moore asked who the delegate agencies and community partners are showing up at churches and congregations and where did they show up.

CDPH works with partners to conduct faith outreach city-wide to host COVID-19 and Flu vaccination events. CDPH's immunization program works with Goldstar Communications, contracted vaccine vendors, or pharmacy partners to host vaccination events at houses of worship. Below is the list of vaccinators, vendors, and pharmacy partners in 2024 in the faith community:

- Jewel Osco (vaccinator)
- Walgreens (vaccinator)
- CDPH Immunization Program (vaccinator, vaccine education)
- Northwest Housing Center (vaccine education, outreach, vaccine event promotion)
- Swedish Covenant Hospital (vaccine education, outreach, vaccine event promotion)
- Sinai Chicago (vaccine education, outreach, vaccine event promotion)
- Southwest Organizing Project (vaccine education, outreach, vaccine event promotion)
- Greater Auburn Gresham Development Corporation (vaccine education, outreach, vaccine event promotion)
- Phalanx Family Services (vaccine education, outreach, vaccine event promotion)

- Community Health Response Corp (vaccine education, outreach, vaccine event promotion, canvassing)

Below is the list of faith-based vaccination events in 2024:

**2024 faith-based events:**

Oakdale Covenant Church	Sunday, September 22, 2024
Olivet United Methodist Church	Saturday, October 5, 2024
Eloquent Health and Another Chance Church	Saturday, October 12, 2024
Our Lady of Africa Parish/Medical ministry	Sunday, October 13, 2024
Kingdom Baptist Church	Saturday, September 21, 2024
Fellowship M.B. Church	Sunday, October 20, 2024
First Immanuel Lutheran Church	Sunday, October 27, 2024
Compassion-Baptist Church	Saturday, October 12, 2024
St. Michael M.B. Church	Saturday, October 12, 2024
Fellowship M. B. Church	Saturday, November 2, 2024
Bright Star Church of God in Christ worshipping at Kenwood High School	Sunday, November 3, 2024
St. Benedict The African	Sunday, November 3, 2024
Church of God LeMoyné Street	Saturday, November 9, 2024
The Powerhouse Chicago Church	Sunday, November 10, 2024
Our Lady of Guadalupe	Sunday, November 17, 2024
Friendly Temple C.O.G.I.C.	Sunday, November 17, 2024
St. Moses the Black	Sunday, November 24, 2024
St. Aloysius Parish	Friday, October 4, 2024
New Covenant Missionary Baptist Church	Monday, October 7, 2024
St. Faustina Kowalska Parish	Wednesday, October 16, 2024
Chicago Temple	Friday, October 11, 2024
St. Robert Bellarmine	Tuesday, October 29, 2024
Uptown Baptist Church	Tuesday, October 8, 2024

CDPH launched a program to provide Emergency Operations Plan training to Faith-Based Organizations. CDPH was present at the Chicago Day of Prayer, Faith Town Hall (hosted by GoldStar), and OEMC House of Worship Training Events to provide a program overview and distribute informational materials. Participating FBOs include:

Antioch Missionary Baptist Chicago	Love Unlimited Ministries
Apostolic Faith Church	Maryville Youth Center
Awaken Chicago	Morgan Park Church
Calvary Baptist Church	Mt. Vernon Baptist Church
Calvary Memorial Church	Nation of Islam
Chicago Park District	New Deliverance Church

Chicago West Bible Church	New Life Covenant Church South East
Christ Temple Apostolic Church	Olive Branch Mission
Christ Universal Temple Church	Philidelphia Church
Church of God of Chicago	Pilsen Via Crucis
Fellowship Chicago	PowerHouse Chicago
Fellowship Missionary Baptist Church	Roar Nation
First Baptist Congregational Church	Saint Paul CME Church
First Immanuel Church	Salem Baptist Church
Friendship MBC	Sandie A Norman Ministries Chain Breakers
Good Shepherd Presbyterian Church	St. James Lutheran Church
Greater Open Door Baptist Church	St. John Cantius
Greater St John AME Church	St. Matthew UMC
Greater Way Ministries	St. Paul's UCC
Hope Community Church	St. Gall
House of Hope - No Kids Die in the Chi	St. Titus M.B. Church
Hyde Park SDA Church	Stone Temple Baptist Church
Ignite Ministries	Sts Bruno and Richard
Kingdom Baptist Church	The Temple of Spiritual Truth
Lawndale Community Christian Church	Uptown Baptist Church
Liberty Christian Center	Willow Creek
Lively Stone MBC	

Environmental Community Meetings were held in faith-based institutions to discuss environmentally complex demolitions occurring in the neighborhood and provide space for the community to address their concerns.

Greater St Paul AME Church	May 13, 2024
St. Pius V Catholic Church	May 15, 2024 and June 21, 2024

The Office of Violence Prevention (OVP) has participated in faith-based outreach and events including:

15 <sup>th</sup> District Faith-based monthly meetings	1 <sup>st</sup> Tuesday of every month
New Landmark Church	Light in the Nights: July 25, 2024 & August 4, 2024
Beverly Unitarian Church	Toy Drive: November 21, 2024 & December 13, 2024
Laborers for Christ	Thanksgiving Dinner: November 23, 2024

Also, some OVP delegate agencies attend and participate in various faith-based denomination each month. For example, in the month of August, the delegate agency attended Marillac-St. Vincent in East Garfield Park.



CITY OF CHICAGO

DEPARTMENT OF PUBLIC HEALTH

## MEMORANDUM

To: The Honorable Jason Ervin  
Chairman, Committee on Finance Subcommittee on Revenue

From: Olusimbo Ige, MD, MPH  
Commissioner  
Chicago Department of Public Health

CC: Kennedy Bartley  
Managing Deputy of External Affairs

Date: November 20, 2024

Re: Request for Information from Annual Appropriation Committee Hearing

ID#: 041-07

---

The following information is provided in response to questions posed at our department's hearing on November 7 to discuss the proposed 2025 budget.

Alderman Daniel La Spata asked for more detail on CDPH's role in urban forestry.

CDPH co-leads Our Roots Chicago, which uses a collaborative whole-of-government approach between CDPH, the Department of Streets and Sanitation (DSS), the Department of Transportation (CDOT), the Department of Environment (DOE), Chicago Park District, as well as support from The Morton Arboretum's Chicago Region Trees Initiative and other community partners. As part of Our Roots Chicago and led by CDPH, the Tree Ambassador Program, in partnership with The Morton Arboretum's Chicago Region Trees Initiative now has 19 funded community-based organizations to equitably increase residential tree planting requests by learning how to survey the parkway for tree planting and engaging residents on the benefits a tree would have to them and their neighbors.

Our Roots Chicago began with the Tree Equity Working Group. CDPH created and currently leads this group of nearly 200 community-based organizations, conservation organizations, government, researchers, religious organizations, and advocates to co-develop a strategy to address urban tree canopy disparities.

Additionally, CDPH provides support to the Chicago Urban Forestry Advisory Board by attending and participating in quarterly meetings, offering updates on Our Roots Chicago and the Tree Ambassador Program.

As always, please let me know if you have any further questions.



CITY OF CHICAGO

DEPARTMENT OF PUBLIC HEALTH

## MEMORANDUM

To: The Honorable Jason Ervin  
Chairman, Committee on Finance Subcommittee on Revenue

From: Olusimbo Ige, MD, MPH  
Commissioner  
Chicago Department of Public Health

CC: Kennedy Bartley  
Chief External Affairs Officer

Date: December 11, 2024

Re: Request for Information from Committee Chair Rossana Rodriguez

ID#: 041-08

---

The following information is provided in response to questions posed at our department's hearing on November 7, 2024, to discuss the proposed 2025 budget.

**Ald. Sigcho-Lopez requested a meeting with Dr Ige on environmental inspections through procurement. Please see our response below:**

The Department of Public Health would love to set up a meeting with Ald Sigcho Lopez to discuss this matter. Please reach out to Cynthia Martinez from the Commissioner's Office to set up an appointment.

Cynthia Martinez  
cynthia.martinez@cityofchicago.org  
312-743-0288

As always, please let me know if you have any further questions.



CITY OF CHICAGO

DEPARTMENT OF PUBLIC HEALTH

## MEMORANDUM

To: The Honorable Jason Ervin  
Chairman, Committee on Finance Subcommittee on Revenue

From: Olusimbo Ige, MD, MPH  
Commissioner  
Chicago Department of Public Health

CC: Kennedy Bartley  
Managing Deputy of External Affairs

Date: December 11, 2024

Re: Request for Information from Annual Appropriation Committee Hearing

ID#: 041-09

---

The following information is provided in response to questions posed at our department's hearing on November 7 to discuss the proposed 2025 budget.

Alderman Lamont Robinson asked if it is possible that you can look at some funding to purchase a building for the department? Can you provide cost-analysis for leasing vs purchasing?

Available funding to purchase buildings for City departments and any cost-analysis that goes into purchase decisions is the responsibility of the Department of Fleet and Facilities. CDPH defers to 2FM for a cost analysis for leasing and purchasing of the physical spaces our department occupies.

As always, please let me know if you have any further questions.





CITY OF CHICAGO

DEPARTMENT OF PUBLIC HEALTH

## MEMORANDUM

To: The Honorable Jason Ervin  
Chairman, Committee on Finance Subcommittee on Revenue

From: Olusimbo Ige, MD, MPH  
Commissioner  
Chicago Department of Public Health

CC: Kennedy Bartley  
Managing Deputy of External Affairs

Date: December 11, 2024

Re: Request for Information from Annual Appropriation Committee Hearing

ID#: 041-10

---

The following information is provided in response to questions posed at our department's hearing on November 7 to discuss the proposed 2025 budget.

Alderman Matt Martin asked for the duration of time that positions have been vacant, and which positions are persistently versus newly vacant.

Persistently vacant / perpetually hard-to-fill positions are as follows:

- Psychologist
- Psychiatrist
- Clinical Therapist III
- Supervising Sanitarian
- Supervising Environmental Engineer
- Public Health Nurse II
- Public Health Nutritionist II
- Public Health Nutritionist III
- Senior Emergency Management Coordinator

As of November 13<sup>th</sup>, there are 212 vacancies that have been open for more than 6 months. 51 of these vacancies are Corporate Funded and 161 are from various grants or special revenue sources. See below for additional detail on vacancies that exceed 6 months.

<b>Title</b>	<b>Number of Vacancies</b>
STAFF ASST	2
PROJECTS ADMINISTRATOR	5
ADMINISTRATIVE SERVICES OFFICER I	1
EPIDEMIOLOGIST IV	1
PUBLIC HEALTH ADMINISTRATOR III	3
FINANCE OFFICER	1
PROJECTS ADMINISTRATOR	1
EPIDEMIOLOGIST III	1
PUBLIC HEALTH ADMINISTRATOR III	1
PUBLIC HEALTH NURSE II	1
DIR OF SCHOOL NURSING	1
DATA SERVICES ADMINISTRATOR	1
PUBLIC HEALTH ADMINISTRATOR II	3
PUBLIC HEALTH ADMINISTRATOR III	1
PUBLIC HEALTH NURSE III	1
SOCIAL WORKER III	1
INQUIRY AIDE III	1
ADMINISTRATIVE ASST III - EXCLUDED	1
PROGRAM DIR	1
CASE MANAGER ASST	1
PUBLIC HEALTH ADMINISTRATOR II	1
PUBLIC HEALTH ADMINISTRATOR III	1
PSYCHOLOGIST	2
PUBLIC HEALTH ADM III - EXCLUDED	1
PROJECTS ADMINISTRATOR	1
GRANTS RESEARCH SPECIALIST	1
DIR OF DISEASE INVESTIGATIONS	1
CLERK III	1
EPIDEMIOLOGIST II	1
PUBLIC HEALTH NURSE II	1
PUBLIC HEALTH NURSE III	1
COMMUNICABLE DISEASE CONTROL INVESTIGATOR II	1
COMMUNICABLE DISEASE CONTROL INVESTIGATOR II	1
PUBLIC HEALTH NURSE II	1
CERTIFIED MEDICAL ASST	1
PUBLIC HEALTH ADM III - EXCLUDED	1
PUBLIC HEALTH ADMINISTRATOR I	1
FINANCE OFFICER	1

<b>Title</b>	<b>Number of Vacancies</b>
SENIOR POLICY ANALYST	1
INFECTION PREVENTION SPECIALIST	3
DIR OF PUBLIC HEALTH OPERATIONS	1
PUBLIC HEALTH NURSE II	1
DEPUTY COMMISSIONER	1
EPIDEMIOLOGIST III	1
PROJECT COORD	1
PROGRAM ANALYST	1
PUBLIC HEALTH NURSE IV	1
STAFF ASST	1
DEPUTY COMMISSIONER	1
MANAGING DEPUTY COMMISSIONER	1
INFORMATION COORD	1
PUBLIC RELATIONS COORD	1
PROGRAM COORD	1
EPIDEMIOLOGIST III	1
FINANCE OFFICER	1
PROJECTS ADMINISTRATOR	1
PROJECT MANAGER	1
SENIOR PERSONNEL ASSISTANT	1
COORDINATING PLANNER	1
PROJECT COORD	1
DIR OF PROGRAM OPERATIONS	1
COORDINATING PLANNER	1
PROJECT COORD	1
STAFF ASST	1
PROJECT MANAGER	1
PROJECT COORD	2
EPIDEMIOLOGIST II	1
DIR OF MENTAL HEALTH CENTER	2
CASE MANAGER ASST	2
PSYCHOLOGIST	1
COMMUNITY OUTREACH COORD	4
ATTORNEY	1
ENVIRONMENTAL ENGINEER I	3
SANITARIAN II	6
SUPERVISING SANITARIAN	4
PUBLIC HEALTH NURSE III	1

<b>Title</b>	<b>Number of Vacancies</b>
PROGRAM DIR	1
LABORATORY TECHNICIAN III	1
COMMUNICABLE DISEASE CONTROL INVESTIGATOR II	1
NURSE PRACTITIONER	3
STAFF ASST	1
EPIDEMIOLOGIST II	1
SOCIAL WORKER III	2
SOCIAL WORKER III	1
DIR OF ADMINISTRATION I	1
PROGRAM DIR	1
CERTIFIED MEDICAL ASST	1
PUBLIC HEALTH NURSE II	1
ADMINISTRATIVE ASST III	1
DIR OF ADMINISTRATION II	1
PROGRAM DIR	1
EPIDEMIOLOGIST II	1
PUBLIC HEALTH NURSE II	6
SOCIAL WORKER III	1
MEDICAL DIR	1
COMMUNICABLE DISEASE CONTROL INVESTIGATOR II	4
DIR OF PUBLIC HEALTH OPERATIONS	1
PUBLIC HEALTH AIDE	1
SUPERVISING ENVIRONMENTAL INSPECTOR	1
SUPERVISING ENVIRONMENTAL ENGINEER	1
DATA SERVICES ADMINISTRATOR	1
PUBLIC HEALTH ADM III - EXCLUDED	1
PUBLIC HEALTH ADMINISTRATOR II	3
SENIOR POLICY ANALYST	1
EPIDEMIOLOGIST II	1
PUBLIC HEALTH ADMINISTRATOR II	1
PERSONAL COMPUTER OPERATOR III	1
NUTRITION TECHNICIAN	4
FINANCE OFFICER	1
CLERK IV	1
INFORMATION COORD	1
ADMINISTRATIVE SERVICES OFFICER I	1
PROJECT COORD	3
ENVIRONMENTAL ENGINEER III	2

<b>Title</b>	<b>Number of Vacancies</b>
ENVIRONMENTAL ENGINEER I	3
PROGRAM DIR	2
EPIDEMIOLOGIST II	1
PUBLIC HEALTH ADMINISTRATOR II	1
PUBLIC HEALTH ADMINISTRATOR III	1
PUBLIC HEALTH NURSE III	5
PUBLIC HEALTH NURSE IV	1
RECOVERY TEAM PROGRAM DIRECTOR	1
GRANTS RESEARCH SPECIALIST	1
SENIOR EMERGENCY MANAGEMENT COORD	1
INFECTION PREVENTION SPECIALIST	1
EPIDEMIOLOGIST II	1
FINANCE OFFICER	2
SAFETY ADMINISTRATOR	1
STAFF ASST	1
PROJECT MANAGER	5
PROJECTS ADMINISTRATOR	3
CLERK IV	1
WEB AUTHOR	1
SENIOR POLICY ANALYST	1
COORDINATING PLANNER	1
CONTRACTS REVIEW SPECIALIST II	1
ATTORNEY	1
PROJECT COORD	3
DIR OF PLANNING RESEARCH AND DEVELOPMENT	1
EPIDEMIOLOGIST IV	3
EPIDEMIOLOGIST II	1
PUBLIC HEALTH ADMINISTRATOR III	3
GRAPHIC ARTIST III	1
DEPUTY COMMISSIONER	2
<b>Total</b>	<b>212</b>

As always, please let me know if you have any further questions.



CITY OF CHICAGO

DEPARTMENT OF PUBLIC HEALTH

## MEMORANDUM

To: The Honorable Jason Ervin  
Chairman, Committee on Finance Subcommittee on Revenue

From: Olusimbo Ige, MD, MPH  
Commissioner  
Chicago Department of Public Health

CC: Kennedy Bartley  
Managing Deputy of External Affairs

Date: December 11, 2024

Re: Request for Information from Annual Appropriation Committee Hearing

ID#: 041-11

---

The following information is provided in response to questions posed at our department's hearing on November 7 to discuss the proposed 2025 budget.

Alderman Matt Martin asked how long have the vacant positions being carried over for 2025 been vacant for? How many are newly vacant vs persistently vacant?

Please see response ID# 041-10 for this information.

As always, please let me know if you have any further questions.



CITY OF CHICAGO

DEPARTMENT OF PUBLIC HEALTH

## MEMORANDUM

To: The Honorable Jason Ervin  
Chairman, Committee on Finance Subcommittee on Revenue

From: Olusimbo Ige, MD, MPH  
Commissioner  
Chicago Department of Public Health

CC: Kennedy Bartley  
Chief External Affairs Officer, Mayor's Office

Date: November 20, 2024

Re: Request for Information from Annual Appropriation Committee Hearing

ID#: 041-12

---

The following information is provided in response to questions posed at our department's hearing on November 7 to discuss the proposed 2025 budget.

Alderman Matt Martin asked for the number of Sanitarians.

The Food Protection Division of the Chicago Department of Public Health has 46 Sanitarians FTEs (7 vacancies) and 11 Supervising Sanitarians FTEs (4 vacancies).

As always, please let me know if you have any further questions.



CITY OF CHICAGO

DEPARTMENT OF PUBLIC HEALTH

## MEMORANDUM

To: The Honorable Jason Ervin  
Chairman, Committee on Finance Subcommittee on Revenue

From: Olusimbo Ige, MD, MPH  
Commissioner  
Chicago Department of Public Health

CC: Kennedy Bartley  
Managing Deputy of External Affairs

Date: November 21, 2024

Re: Request for Information from Annual Appropriation Committee Hearing

ID#: 041-13

---

The following information is provided in response to questions posed at our department's hearing on November 7 to discuss the proposed 2025 budget.

Alderman Matt Martin asked for information on the most recent corrective plan submitted to IDPH and what was IDPH's response.

### **IDPH Corrective Action Plan**

In accordance with the Local Health Protection Grant (LHPG) Code (77 Ill. Adm. Code 615), the CDPH Food Protection program is currently going through the FY2023 compliance review audit. The last corrective plan submitted to the Illinois Department of Public Health (IDPH) was dated August 29, 2017. The corrective action plan outlines that all Category I (High risk) establishments are inspected once per year, 20% of Category I establishments are inspected twice per year, and 50% of Category II (Medium risk) establishments are inspected once per year. Category III is a self-inspection program. To help ensure the highest-risk Category I establishments receive the second inspection, a predictive analytics algorithm will continue to be used to identify these establishments.

- **2017 IDPH Findings:**  
Inspections are prioritized in accordance with an IDPH-approved corrective action plan. For purposes of this program review, only Category I and Category II routine inspections reviewed were used to determine if frequency was met. due to the adoption of a Category III self-inspection program. Of 106 Category I facilities reviewed, 30 (28%) had two inspections and a Food Service Sanitation Manager Certification (FSSMC) equivalent was verified. 75 (71%) had



one inspection with FSSMC equivalent verified. Only 1 reviewed did not receive an inspection in 2016. Of 38 Category II facilities, 34 (89%) were inspected at least once and 4 did not receive an inspection in 2016.

- *2017 Corrective Action:*  
*Category I establishments:* Given current staffing, CDPH continues to prioritize inspections based on the Illinois Department of Public Health-approved corrective action plan.
- *2018 CDPH Budget:*  
To increase our capacity to conduct the required number of inspections in response to the corrective action plan, CDPH created nine additional field sanitarian positions in our 2018 budget.
- *2023 IDPH Findings:*  
In 2023, 88% of Category I were inspected once and 10% twice, 36% of Category II were inspected once, and 9% of Category III were inspected once in that year.

As always, please let me know if you have any further questions.



CITY OF CHICAGO

DEPARTMENT OF PUBLIC HEALTH

## MEMORANDUM

To: The Honorable Jason Ervin  
Chairman, Committee on Finance Subcommittee on Revenue

From: Olusimbo Ige, MD, MPH  
Commissioner  
Chicago Department of Public Health

CC: Kennedy Bartley  
Chief External Affairs Officer, Mayor's Office

Date: November 20, 2024

Re: Request for Information from Annual Appropriation Committee Hearing

ID#: 041-14

---

The following information is provided in response to questions posed at our department's hearing on November 7, 2024 to discuss the proposed 2025 budget.

Alderman Emma Mitts asked how many food inspections have been done in Chicago, and what is the cost for a food inspection violation.

The Chicago Department of Public Health (CDPH) conducted 13,307 food inspections from the beginning of the year through September 30, 2024. The cost per food violation is in Chicago Municipal Code, Chapter 7-42-090. A priority violation shall be fined \$500.00 each and \$250.00 for each priority foundation violation.

As always, please let me know if you have any further questions.



CITY OF CHICAGO

DEPARTMENT OF PUBLIC HEALTH

## MEMORANDUM

To: The Honorable Jason Ervin  
Chairman, Committee on Finance Subcommittee on Revenue

From: Olusimbo Ige, MD, MPH  
Commissioner  
Chicago Department of Public Health

CC: Kennedy Bartley  
Managing Deputy of External Affairs

Date: November 20, 2024

Re: Request for Information from Annual Appropriation Committee Hearing

ID#: 041-15

---

The following information is provided in response to questions posed at our department's hearing on November 7 to discuss the proposed 2025 budget.

Alderman Andre Vasquez asked what the process is when there is an environmental violation by a city contractor, if we inform DPS, and if not, is there another process to hold the contractors accountable.

City contracts include requirements related to compliance with environmental laws, as well as other legal requirements. The Department of Procurement Services (DPS) is responsible for preparing all contracting and reporting requirements with the Department of Law (DOL).

CDPH holds contractors accountable through its permitting and inspection process. We issue environmental permits for a variety of activities that can be generally grouped as air equipment/processes, waste and recycling facilities, and storage tanks. All contractors doing work for the City are required to adhere to environmental ordinances either through issued environmental permits or environmental ordinances related to construction, demolition or other activities. CDPH will issue a City contractor a violation notice if an inspection determines the contractor is violating a permit condition or an environmental ordinance. Violations are then adjudicated through the Administrative Hearings process and may result in fines or a settlement fines and requirements to fund improvement well beyond the allowable fine range.

As always, please let me know if you have any further questions.



CITY OF CHICAGO

DEPARTMENT OF PUBLIC HEALTH

**MEMORANDUM**

To: The Honorable Jason Ervin  
Chairman, Committee on Finance Subcommittee on Revenue

From: Olusimbo Ige, MD, MPH  
Commissioner  
Chicago Department of Public Health

CC: Kennedy Bartley  
Chief External Affairs Officer, Mayor’s Office

Date: November 20, 2024

Re: Request for Information from Annual Appropriation Committee Hearing

ID#: 041-16

---

The following information is provided in response to questions posed at our department’s hearing on November 7 to discuss the proposed 2025 budget.

Alderman Andre Vasquez asked for a breakdown of the languages spoken at the Chicago Department of Public Health.

In Spring 2024, CDPH developed and administered a survey to assess the language proficiency of staff beyond English. With this information, CDPH is better positioned to staff and support public health responses.

CDPH surveyed staff language capacity in 2024. There were 321 respondents and 36 languages were identified. Of the 321 respondents, 144 (53%) indicated they speak, read, write, or understand a language other than English at an above elementary proficiency. The top 5 languages and the complete list of languages known are listed below.

Top 5 Languages	Above Elementary Proficiency in the Language	% of Respondents
Spanish	107	33.3%

French	14	4.4%
Hindi	8	2.5%
Arabic	6	1.9%
German	5	1.6%

Languages (alpha order)	Above Elementary Proficiency in the Language	% of Respondents
Akan	1	0.3%
Amharic	1	0.3%
Arabic	6	1.9%
Bengali	3	0.9%
Bosnian	1	0.3%
Cantonese	3	0.9%
Dutch	1	0.3%
Edo	1	0.3%
Esan	1	0.3%
French	14	4.4%
Georgian	1	0.3%
German	5	1.6%
Gujarati	1	0.3%
Haitian Creole	1	0.3%
Hindi	8	2.5%
Italian	4	1.2%
Kannada	1	0.3%
Korean	2	0.6%
Persian	2	0.6%
Polish	1	0.3%
Portuguese	2	0.6%
Romanian	2	0.6%
Russian	2	0.6%
Serbo-Croatian	4	1.2%
Spanish	107	33.3%
Swahili	1	0.3%
Tagalog (including Filipino)	3	0.9%
Tamil	2	0.6%
Telugu	4	1.2%
Thai	1	0.3%
Turkish	3	0.9%

Languages (alpha order)	Above Elementary Proficiency in the Language	% of Respondents
Twi	1	0.3%
Urdu	3	0.9%
Vietnamese	1	0.3%
Visayan/Bisaya	1	0.3%
Yoruba	3	0.9%

As always, please let me know if you have any further questions.



CITY OF CHICAGO

DEPARTMENT OF PUBLIC HEALTH

## MEMORANDUM

To: The Honorable Jason Ervin  
Chairman, Committee on Finance Subcommittee on Revenue

From: Olusimbo Ige, MD, MPH  
Commissioner  
Chicago Department of Public Health

CC: Kennedy Bartley  
Chief External Affairs Officer

Date: November 20, 2024

Re: Request for Information from Annual Appropriation Committee Hearing

ID#: 041-17

---

The following information is provided in response to questions posed at our department's hearing on November 7 to discuss the proposed 2025 budget.

Alderman Vasquez asked for any information about funding, policy, data collection, and any protections that can be recommended to the incoming administration.

The Big Cities Health Coalition, of which the Chicago Department of Public Health is a member, has produced recommendations for the new Presidential Administration and Congress.

[Big Cities Health Coalition, Protecting and Promoting the Public's Health: Recommendations for a New Administration and Congress, 2025](#)

As always, please let me know if you have any further questions.



CITY OF CHICAGO

DEPARTMENT OF PUBLIC HEALTH

## MEMORANDUM

To: The Honorable Jason Ervin  
Chairman, Committee on Finance Subcommittee on Revenue

From: Olusimbo Ige, MD, MPH  
Commissioner  
Chicago Department of Public Health

CC: Kennedy Bartley  
Chief External Affairs Officer

Date: November 20, 2024

Re: Request for Information from Annual Appropriation Committee Hearing

ID#: 041-18

---

The following information is provided in response to questions posed at our department's hearing on November 7 to discuss the proposed 2025 budget.

Alderman Taylor asked for HIV case numbers by ward, particularly women with HIV.

Please see the accompanying attachments showing new HIV diagnoses by Community Area and new HIV diagnoses among women by Community Area. This data is for 2022, which is the most recent year for which we have complete data. Please note that case counts lower than 5 are listed as <5 to protect the identities of individuals. Acknowledging that this request is for such rates by Ward, for such a quick response, we are only able to provide the information by Community Area which is our standard for collection and analysis. Furthermore, analysis by Ward would likely lead to even more listings as "<5".

As always, please let me know if you have any further questions.



**Table A.1 - New Diagnosis HIV Case Counts Among Cisgender Women by Community Area, Chicago, 2022**

<b>Community Area</b>	<b>HIV Cases</b>	<b>Community Area</b>	<b>HIV Cases</b>
1 Rogers Park	<5	40 Washington Park	<5
2 West Ridge	5	41 Hyde Park	0
3 Uptown	<5	42 Woodlawn	<5
4 Lincoln Square	0	43 South Shore	<5
5 North Center	<5	44 Chatham	<5
6 Lake View	0	45 Avalon Park	0
7 Lincoln Park	0	46 South Chicago	<5
8 Near North Side	0	47 Burnside	0
9 Edison Park	0	48 Calumet Heights	0
10 Norwood Park	0	49 Roseland	<5
11 Jefferson Park	0	50 Pullman	0
12 Forest Glen	0	51 South Deering	0
13 North Park	<5	52 East Side	0
14 Albany Park	0	53 West Pullman	<5
15 Portage Park	0	54 Riverdale	0
16 Irving Park	<5	55 Hegewisch	0
17 Dunning	0	56 Garfield Ridge	0
18 Montclare	0	57 Archer Heights	0
19 Belmont Cragin	<5	58 Brighton Park	<5
20 Hermosa	0	59 McKinley Park	0
21 Avondale	0	60 Bridgeport	0
22 Logan Square	0	61 New City	0
23 Humboldt Park	5	62 West Elsdon	0
24 West Town	<5	63 Gage Park	0
25 Austin	7	64 Clearing	0
26 West Garfield Park	<5	65 West Lawn	<5
27 East Garfield Park	<5	66 Chicago Lawn	<5
28 Near West Side	6	67 West Englewood	<5
29 North Lawndale	6	68 Englewood	<5
30 South Lawndale	<5	69 Gr. Grand Crossing	<5
31 Lower West Side	0	70 Ashburn	<5
32 Loop	0	71 Auburn Gresham	7
33 Near South Side	0	72 Beverly	0
34 Armour Square	0	73 Washington Heights	<5
35 Douglas	0	74 Mount Greenwood	0
36 Oakland	<5	75 Morgan Park	<5
37 Fuller Park	0	76 O'Hare	0
38 Grand Boulevard	<5	77 Edgewater	5
39 Kenwood	<5	Unknown CA	17
		<b>Chicago Total<sup>¶</sup></b>	<b>114</b>

*Note: Use caution when interpreting data based on less than 20 events; rate/percent is unreliable. ¶Includes all persons with unknown/undetermined community area.*

**Table A.1 - New Diagnosis HIV Case Rates by Community Area, Chicago, 2022**

<b>Community Area</b>	<b>HIV Cases</b>	<b>Rate</b>	<b>Community Area</b>	<b>HIV Cases</b>	<b>Rate</b>
1 Rogers Park	20	36.1	40 Washington Park	<5	23.6
2 West Ridge	14	18.1	41 Hyde Park	6	20.4
3 Uptown	27	49.0	42 Woodlawn	11	43.5
4 Lincoln Square	6	14.8	43 South Shore	20	38.5
5 North Center	<5	8.5	44 Chatham	5	15.7
6 Lake View	26	25.2	45 Avalon Park	<5	10.7
7 Lincoln Park	<5	2.8	46 South Chicago	5	18.3
8 Near North Side	12	11.8	47 Burnside	<5	39.8
9 Edison Park	<5	8.7	48 Calumet Heights	<5	15.3
10 Norwood Park	<5	4.9	49 Roseland	14	36.0
11 Jefferson Park	0	0.0	50 Pullman	0	0.0
12 Forest Glen	<5	10.2	51 South Deering	<5	14.2
13 North Park	<5	22.8	52 East Side	<5	4.6
14 Albany Park	8	16.5	53 West Pullman	6	23.1
15 Portage Park	5	7.9	54 Riverdale	<5	41.5
16 Irving Park	13	25.0	55 Hegewisch	0	0.0
17 Dunning	<5	9.3	56 Garfield Ridge	<5	8.5
18 Montclare	<5	6.9	57 Archer Heights	0	0.0
19 Belmont Cragin	15	19.2	58 Brighton Park	<5	8.9
20 Hermosa	7	29.0	59 McKinley Park	<5	6.3
21 Avondale	<5	11.0	60 Bridgeport	<5	3.0
22 Logan Square	<5	5.6	61 New City	7	16.1
23 Humboldt Park	19	35.3	62 West Elsdon	6	32.9
24 West Town	12	13.6	63 Gage Park	5	12.7
25 Austin	35	36.2	64 Clearing	<5	12.2
26 West Garfield Park	<5	23.0	65 West Lawn	6	17.9
27 East Garfield Park	8	40.0	66 Chicago Lawn	8	14.3
28 Near West Side	18	26.5	67 West Englewood	13	43.5
29 North Lawndale	13	37.3	68 Englewood	9	37.0
30 South Lawndale	11	15.4	69 Gr. Grand Crossing	8	25.4
31 Lower West Side	5	14.8	70 Ashburn	7	17.0
32 Loop	5	10.9	71 Auburn Gresham	15	33.4
33 Near South Side	<5	14.7	72 Beverly	6	23.9
34 Armour Square	0	0.0	73 Washington Heights	0	0.0
35 Douglas	7	34.5	74 Mount Greenwood	0	0.0
36 Oakland	<5	44.1	75 Morgan Park	<5	13.8
37 Fuller Park	0	0.0	76 O'Hare	<5	13.9
38 Grand Boulevard	9	36.6	77 Edgewater	20	35.5
39 Kenwood	9	47.1	Unknown CA	84	
			<b>Chicago Total¶</b>	<b>633</b>	<b>23.0</b>

*Note: Use caution when interpreting data based on less than 20 events; rate/percent is unreliable. §Rate per 100,000 population using 2020 U.S. Census Bureau population figures. ¶Includes all persons with unknown/undetermined community area.*



CITY OF CHICAGO

DEPARTMENT OF PUBLIC HEALTH

## MEMORANDUM

To: The Honorable Jason Ervin  
Chairman, Committee on Finance Subcommittee on Revenue

From: Olusimbo Ige, MD, MPH  
Commissioner  
Chicago Department of Public Health

CC: Kennedy Bartley  
Chief External Affairs Officer

Date: November 20, 2024

Re: Request for Information from Annual Appropriation Committee Hearing

ID#: 041-19

---

The following information is provided in response to questions posed at our department's hearing on November 7, 2024 to discuss the proposed 2025 budget.

Alderman Jeannette Taylor asked for a summary of COVID-19 burden (cases and deaths) by ward.

After federal and state COVID-19 public health emergency declarations were lifted on May 11, 2023, Illinois requirements for communicable disease reporting (Illinois Administrative Code Title 77, Part 690) were updated to align with a national strategy for monitoring COVID-19 and other respiratory virus illnesses. These new requirements were operationalized in May 2024 and much of the testing is done at home and not reported to CDPH. As such, CDPH is no longer collecting detailed information about each case of COVID-19.

To track trends in infections, we now rely on sentinel laboratory sites that voluntarily send laboratory testing data to CDPH, as well as wastewater testing – both of these information sources are deidentified and cannot be broken down to the community area or ward level. Citywide, COVID levels in wastewater are currently very low, and the current percentage of sentinel site tests positive for COVID is less than 3% (reached as high as 11% last winter and 14% this summer).

We also track trends in severe illness using data submitted by clinicians, including those capturing Emergency Department (ED) visits, hospitalizations, and provisional deaths. Given how these data are made available to CDPH, they also cannot be broken down by community area or ward. Citywide, the percentage of all deaths due to COVID-19 is currently about 2% (reached as high as 5.6% last winter and

3% this summer). Only very severe illness, including hospitalizations requiring an ICU stay and pediatric deaths, are now reportable to the public health department. CDPH continues to work with the Illinois Department of Public Health to educate providers about these new requirements.

The following pages include tables summarizing the proportion of ED visits and hospitalizations that were associated with COVID-19 among Chicago residents, by zip code for January 2024 to October 2024.

Zip Code	% Hospitalizations with COVID-19										
	Jan	Feb	Mar	Apr	May	Jun	Jul	Aug	Sep	Oct	2024 YTD
Citywide	2.44	1.54	0.99	0.64	0.39	0.62	1.22	1.57	1.34	0.57	1.06
60601	0	0	0	0	0	0	0	1.27	1.22	0	0.23
60602	0	0	0	0	0	0	0	0	0	0	0
60603	0	0	0	0	9.09	0	0	0	0	0	0.83
60604	6.67	0	0	0	0	0	0	0	7.69	0	1.31
60605	2.11	0.56	0.55	0.52	0	0.54	0	0	0	0	0.39
60606	1.69	2.13	0	0	0	3.03	0	0	1.85	0	0.79
60607	1.33	1.02	0.48	0.45	0.45	1	1.84	0.41	0.83	0.43	0.75
60608	2.78	2.16	0.33	0.84	0.47	0.54	0.87	1.05	1.45	0.7	1.09
60609	2.3	2.06	0.5	0.85	1.05	0.71	0.52	0.53	1.57	0.17	0.93
60610	1.13	1.51	0.31	0.62	0.54	0	0.27	1.22	0.31	0	0.67
60611	1.53	0.32	0.99	0.31	0	0.95	1.5	0.59	1.74	0	0.72
60612	1.37	2.73	1.23	0.44	0.45	0.44	0.85	1.84	1.31	1.04	1.06
60613	1.62	0.65	0	0.93	0.61	0.62	1.35	1.69	1.57	0.82	0.9
60615	2.35	1.57	1.13	0.73	0.76	0.55	0.72	0.95	1.16	0.74	0.97
60616	2.45	1.6	2.3	0.21	0.41	0.47	1.53	2.4	1.08	0.6	1.19
60618	4.24	0.91	0.94	1.01	0.68	0.86	1.15	1.94	1.34	0.68	1.25
60619	1.96	1.36	1.18	0.73	0.11	0.54	1.82	2.66	1.55	0.85	1.16
60620	2.64	1.84	1.25	0.61	0.31	0.88	1.36	1.51	1.28	0.39	1.1
60621	1.76	0.54	0.66	1.04	0.94	0.69	0.43	1.12	0.42	0.58	0.75
60622	0.58	2.29	0.75	0.82	0.24	0.88	0.86	1.83	1.94	0.77	1
60623	2.77	1.09	1.02	0	0.27	0.57	1.52	1.41	1.26	0.13	0.96
60624	2.51	1.07	1.2	0.22	0.38	1.13	1.03	2.8	1.47	0.71	1.2
60625	1.69	3.03	1.45	0.6	0.74	0.78	1.1	2.75	1.64	0.72	1.32
60626	3.51	1.62	0.42	0.63	0	0.45	1.72	1.86	0.96	0.41	1.23
60628	2.38	1.88	1.08	0.96	0.31	0.51	1.46	1.44	1.37	0.59	1.13
60629	2.38	1.63	0.97	0.96	0.29	0.22	1.81	0.82	1.37	0.56	1
60632	1.83	1.91	1.29	1.06	0	0.5	1.18	1.36	1.88	0.71	1.07
60633	2.24	0.92	2.92	0	0	0	0	2.24	3.39	1.43	1.53
60636	1.59	1.98	1.65	0.84	0.4	0.2	1.17	1.43	1.65	0.59	1.05
60637	1.15	1.38	0.98	0.33	0.32	0.8	0.9	1.41	1.12	1.13	0.93
60638	2.93	1.42	0.86	0.4	0.38	0.43	0.74	1.35	0.61	0.37	0.86
60639	3.41	0.73	0.87	0.3	0.52	0.56	1.31	1.35	1.25	0.68	1
60641	3.58	2.31	1.53	0.18	0.58	0.39	0.92	2.17	2.73	0.35	1.42
60642	0	2.08	1.35	0.88	0	0.75	0.69	2.36	1.47	0	0.87
60643	2.65	2.65	1.94	0.82	0.46	1.17	1.29	1.8	0.96	0.92	1.33
60644	2.93	1.57	1	0.6	0	0.15	1.27	1.31	1.36	0	0.93
60645	6.08	1.05	0.63	1.02	0.67	0.78	1.91	0.85	1.44	1.13	1.41
60647	2.36	0.33	0.67	0.48	0.47	0.72	1.39	1.65	0.86	0.65	0.93
60651	3.22	1.37	0.43	0.85	0.28	0.74	1.62	1.62	1.75	0.14	1.2
60652	0.53	2.88	0.25	1.11	0.51	1.26	1.56	1.37	1.51	0	1
60653	2.58	1.52	1.03	0.41	0.22	0	0.46	1.61	0.43	0.62	0.89
60654	1.08	0	0	1.11	0.97	1.2	0.88	0	0	0	0.48
60655	0.88	1.57	1.98	0.36	0	0.43	2.3	2.38	2.47	0.4	1.43
60657	4.3	1.16	0.93	0	0	0.72	0.96	1.76	1.75	1.2	1.16
60659	3.92	1.42	0.97	1.64	0	1.71	1.2	2.47	1.18	1.15	1.42
60660	1.46	0.61	0.97	0.58	1.56	0	2.05	2.69	1	0.67	1.05
60661	0	0	0	0	0	0	2.7	0	0	0	0.25
60666	0	0	0	0	0	0	0	0	0	0	0

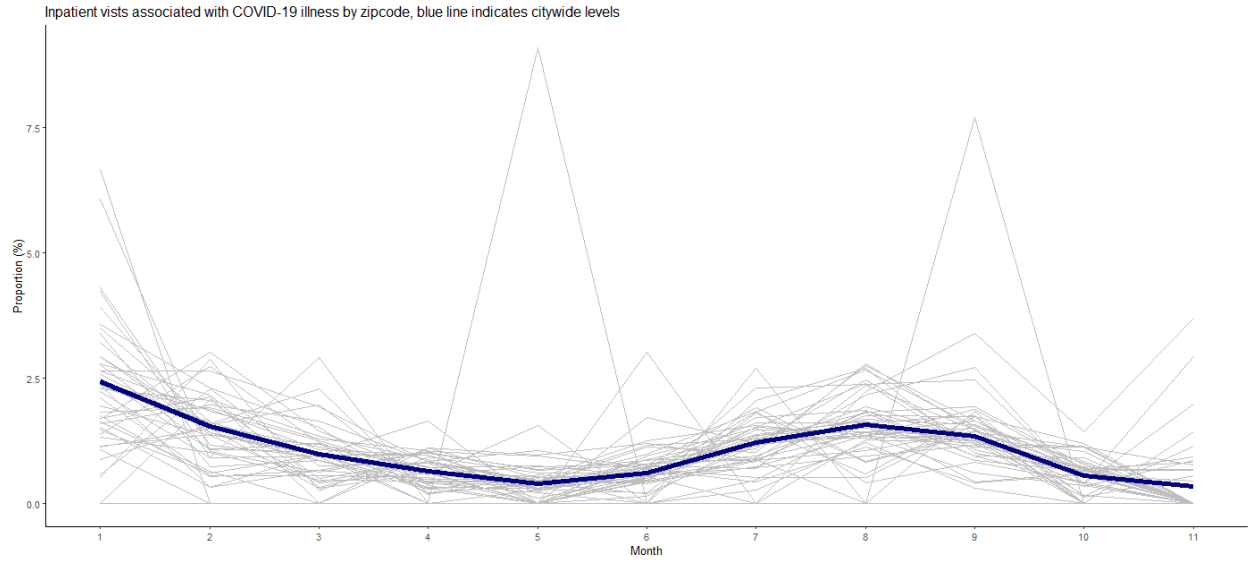

**Data source (table and chart):** National Syndromic Surveillance Program (NSSP) – all acute care hospitals in Illinois are required to send a limited set of patient data for emergency department (ED) visits and inpatient admissions to the NSSP

Zip Code	% ED Visits with COVID-19										
	Jan	Feb	Mar	Apr	May	Jun	Jul	Aug	Sep	Oct	2024 YTD
Citywide	1.91	1.3	0.69	0.41	0.36	0.59	1.32	1.85	1.09	0.39	0.93
60601	0	0.89	0	0.47	0	0.8	0.95	2.04	0.79	0.86	0.62
60602	0	0	0	0	0	0	0	3.33	1.92	0	0.48
60603	0	0	0	0	4.17	0	0	0	0	0	0.38
60604	4	1.3	0	0	0	0	0	1.37	1.56	0	0.75
60605	1.47	0.8	0.75	0.34	0.19	1.17	1.34	1.61	0.78	0	0.77
60606	0.93	0.33	0	0	0	0.3	0	0	0	0	0.14
60607	1.38	1.04	0.51	0.6	0.25	0.37	1.83	0.37	0.88	0.36	0.69
60608	1.76	1.26	0.58	0.47	0.38	0.54	1.08	1.87	1.03	0.17	0.86
60609	1.62	1.99	0.51	0.54	0.64	0.63	0.99	1.46	0.75	0.21	0.93
60610	1.52	1.12	0.39	0.83	0.45	0.29	1.27	1.81	1.08	0.17	0.85
60611	1.73	0.51	0.42	0.33	0.2	0.44	1.03	1.72	0.46	0.43	0.66
60612	1.33	1.06	0.64	0.4	0.29	0.37	1	1.35	1.01	0.34	0.72
60613	1.68	0.59	0.37	0.55	0.35	1.07	1.54	1.96	0.91	1.02	0.95
60615	2.19	0.88	0.52	0.53	0.51	0.63	0.96	1.32	0.9	0.54	0.82
60616	2.03	0.86	0.71	0.19	0.25	0.44	1.54	1.64	0.73	0.29	0.79
60618	2.49	1.64	0.71	0.65	0.25	0.84	1.65	2.54	1.01	0.42	1.11
60619	1.61	1.11	0.48	0.34	0.29	0.4	1.18	1.66	0.95	0.64	0.79
60620	2.2	1.21	0.93	0.36	0.37	0.59	1.24	1.42	1.26	0.34	0.92
60621	1.27	1.01	0.66	0.31	0.23	0.47	0.66	1.02	0.68	0.26	0.61
60622	2.35	1.83	1.2	0.36	0.48	0.8	1.69	2.21	1.41	0.77	1.28
60623	1.47	1.14	0.51	0.33	0.18	0.62	1.04	1.53	1.1	0.13	0.73
60624	1.58	1.13	0.42	0.26	0.46	0.77	1.23	2.03	0.92	0.66	0.87
60625	1.9	1.81	0.96	0.41	0.74	0.81	1.74	2.17	1.24	0.3	1.15
60626	2.55	1.17	0.44	0.49	0.4	0.55	2.12	1.66	0.87	0.39	1.01
60628	2.01	1.5	0.77	0.35	0.19	0.37	1.14	1.41	1.27	0.24	0.87
60629	1.43	1.28	0.53	0.37	0.28	0.58	1.19	2.06	1.09	0.46	0.85
60632	1.42	1.32	0.8	0.48	0.29	0.42	1.22	1.55	0.98	0.44	0.81
60633	1.75	1.5	1.33	0.29	0	0.34	0.3	0.58	2.41	0.88	0.85
60636	1.13	1.42	0.52	0.68	0.17	0.33	1.43	2.07	0.94	0.26	0.81
60637	1.45	1.05	0.63	0.15	0.35	0.35	0.72	1.31	1.07	0.47	0.73
60638	1.92	1.12	0.92	0.25	0.44	0.62	1.11	2.25	0.91	0.33	0.9
60639	1.89	1.35	0.48	0.26	0.5	0.55	1.67	2.2	1.03	0.44	0.95
60641	2.27	1.55	0.6	0.09	0.42	0.58	1.05	2.16	1.73	0.64	1.01
60642	2.07	1.65	0.22	0.49	0.21	0.74	1.41	1.44	1.12	0.47	0.99
60643	2.37	1.75	1.25	0.57	0.47	0.94	1.6	2.75	0.78	0.49	1.22
60644	1.99	1.49	1.03	0.43	0.33	0.41	1.6	2.04	1.09	0.06	0.97
60645	4.01	1.3	0.93	0.57	0.31	0.32	1.66	1.88	0.93	0.41	1.14
60647	1.77	1.03	0.8	0.32	0.68	0.71	1.71	2.17	1.26	0.23	1.01
60651	2.56	1.23	0.74	0.56	0.39	0.68	1.62	2.39	1.73	0.5	1.18
60652	1.64	2.28	0.71	0.56	0.36	1.71	1.26	2	2.05	0.21	1.19
60653	1.7	1.08	0.69	0.34	0.15	0.11	0.86	1.69	0.65	0.3	0.71
60654	1.46	0.44	0	0.78	0.74	0.89	0.7	2.21	1.72	0	0.97
60655	2.14	2.16	1.78	0.36	0.18	1.16	2.7	1.82	1.68	1.03	1.48
60657	3.29	1.49	1.05	0.1	0.4	0.65	1.59	2.23	1.49	0.36	1.19
60659	3.2	1.69	1.04	0.71	0.3	1.24	2.22	3.47	1.5	0.73	1.52
60660	2.21	1.12	0.45	0.72	0.7	1.21	1.89	2.42	1.08	0.45	1.11
60661	0.96	0.91	0	0	0	0.87	2.03	0	0	0	0.43
60666	0	0	0	0	0	0	0	0	0	0	0

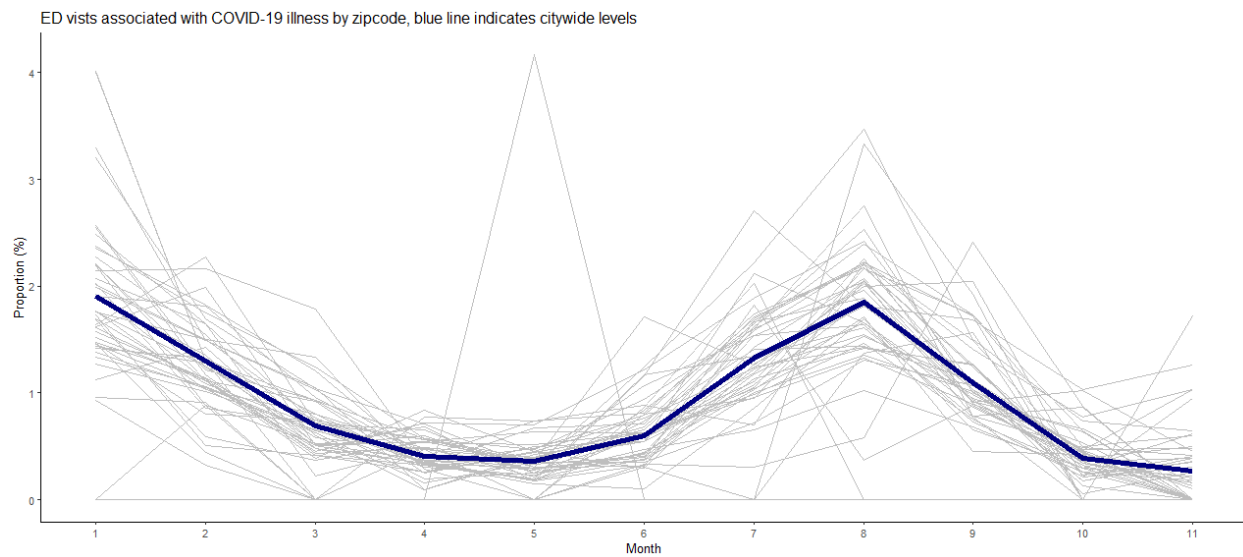

**Data source (table and chart):** National Syndromic Surveillance Program (NSSP) – all acute care hospitals in Illinois are required to send a limited set of patient data for emergency department (ED) visits and inpatient admissions to the NSSP

As always, please let me know if you have any further questions.



CITY OF CHICAGO

DEPARTMENT OF PUBLIC HEALTH

## MEMORANDUM

To: The Honorable Jason Ervin  
Chairman, Committee on Finance Subcommittee on Revenue

From: Olusimbo Ige, MD, MPH  
Commissioner  
Chicago Department of Public Health

CC: Kennedy Bartley  
Chief External Affairs Officer, Mayor's Office

Date: November 20, 2024

Re: Request for Information from Annual Appropriation Committee Hearing

ID#: 041-20

---

The following information is provided in response to a question posed at our department's hearing on November 7 to discuss the proposed 2025 budget.

Alderwoman Jeanette Taylor asked for the numbers in the last four years for bronchitis and asthma by ward.

CDPH is providing the links to the Chicago Health Atlas, CDPH's interactive public health data resource, for relevant data:

**Asthma counts and rates (the percentage of Chicago adults report being diagnosed with asthma)** by community area and citywide since 2014. Counts represent estimates of individuals diagnosed with asthma, and rates adjust for population size so you can fairly compare high population communities with smaller population communities.

[Adult asthma - Chicago Health Atlas](#) - COUNTS

[Adult asthma rate - Chicago Health Atlas](#) - RATES

Due to the data sources for these findings, the Healthy Chicago Survey and hospitalization discharge data – neither of which include individual's addresses, ward-level calculations are not possible. Community area and ZIP code data are informative and useful for comparisons to other indicators that are not available by ward.



We are happy to work with you or your staff to understand the data further or answer any other questions.

<b>Community area</b>	<b>Adult Asthma Counts 2022-2023</b>
Lake View	11,900
North Lawndale	8,200
Austin	8,100
West Town	7,600
Logan Square	6,900
Albany Park	6,700
Uptown	6,300
Rogers Park	5,800
South Shore	5,600
Hermosa	5,200
Near West Side	5,100
Near North Side	4,900
Portage Park	4,800
Edgewater	4,800
Humboldt Park	4,700
Chatham	4,500
Dunning	4,400
Chicago Lawn	4,400
Avondale	4,300
West Englewood	4,200
Lincoln Park	4,100
Belmont Cragin	4,000
Lincoln Square	4,000
Auburn Gresham	4,000
Norwood Park	3,800
Englewood	3,600
Brighton Park	3,500
Washington Heights	3,500
South Lawndale	3,400
Greater Grand Crossing	3,200
West Ridge	2,800
North Center	2,800
Ashburn	2,800
South Chicago	2,600

<b>Community area</b>	<b>Adult Asthma Counts 2022-2023</b>
Woodlawn	2,300
Lower West Side	2,200
Pullman	2,200
South Deering	2,200
Irving Park	2,100
East Side	2,100
West Garfield Park	2,000
Calumet Heights	1,900
Riverdale	1,900
East Garfield Park	1,800
Kenwood	1,800
Near South Side	1,500
McKinley Park	1,500
Grand Boulevard	1,400
Mount Greenwood	1,300
Morgan Park	1,300
Hyde Park	1,200
West Pullman	1,100
Montclare	1,000
Fuller Park	1,000
Washington Park	1,000
West Elsdon	1,000
Douglas	800
Oakland	800
Avalon Park	700
Gage Park	500
Forest Glen	400
Armour Square	300

<b>Name</b>	<b>Adult Asthma Percentage of population 2022-2023</b>
Pullman	35.2
North Lawndale	32.0
Englewood	22.3
Calumet Heights	21.8
Hermosa	20.8

<b>Name</b>	<b>Adult Asthma Percentage of population 2022-2023</b>
Fuller Park	18.4
Chatham	17.9
West Englewood	17.6
South Deering	17.4
South Shore	16.5
Greater Grand Crossing	15.5
Avondale	15.1
Washington Heights	15.1
Oakland	15.1
Riverdale	14.6
Albany Park	14.2
Chicago Lawn	14.2
West Garfield Park	14.0
Norwood Park	13.4
Dunning	13.0
Humboldt Park	13.0
Uptown	12.9
Rogers Park	12.9
Washington Park	12.7
McKinley Park	12.4
East Garfield Park	12.4
Lake View	12.3
Logan Square	12.1
South Chicago	12.1
East Side	12.1
Kenwood	11.9
Lincoln Square	11.7
Auburn Gresham	11.4
Near West Side	11.2
Brighton Park	11.0
West Town	11.0
Austin	10.8
Woodlawn	10.5
Grand Boulevard	10.3
Ashburn	10.0
Edgewater	9.2
Portage Park	9.2

<b>Name</b>	<b>Adult Asthma Percentage of population 2022-2023</b>
Lower West Side	9.0
North Center	9.0
Morgan Park	8.2
Belmont Cragin	7.9
Mount Greenwood	7.9
Lincoln Park	7.9
Near South Side	7.4
West Pullman	6.9
Irving Park	6.4
Montclare	6.4
South Lawndale	6.0
Near North Side	6.0
Avalon Park	5.7
Douglas	5.7
West Ridge	5.5
West Elsdon	5.3
Hyde Park	5.2
Armour Square	3.2
Forest Glen	2.8
Gage Park	1.9

As always, please let me know if you have any further questions.



CITY OF CHICAGO

DEPARTMENT OF PUBLIC HEALTH

## MEMORANDUM

To: The Honorable Jason Ervin  
Chairman, Committee on Finance Subcommittee on Revenue

From: Olusimbo Ige, MD, MPH  
Commissioner  
Chicago Department of Public Health

CC: Kennedy Bartley  
Chief External Affairs Officer

Date: November 20, 2024

Re: Request for Information from Annual Appropriation Committee Hearing

ID#: 041-21

---

The following information is provided in response to questions posed at our department's hearing on November 7 to discuss the proposed 2025 budget.

Alderman Jeanette Taylor asked for a list of sexually transmitted infections (STI) data by Ward, with specific emphasis on any cases within senior housing.

Please see the accompanying attachments showing STI rates by Community Area for 2022, the most recent year for which we have complete data. Acknowledging that this request is for such rates by Ward, for such a quick response, we are only able to provide the information by Community Area which is our standard for collection and analysis.

Regarding STI data for cases involving individuals who are senior citizens, please note that fewer than 5% of individuals diagnosed with STIs are over 50 years old.

CDPH is able to identify clusters of STIs at senior living facilities and other congregate settings by noting recurring addresses for individuals receiving diagnoses of STIs, HIV, or mpox. When such a grouping occurs, CDPH researches the address to determine the nature of the residence and craft an appropriate response. Further, CDPH has relationships with many clinical organizations and non-clinical community-based organizations through which we regularly respond to concerns about sexual health, including at

senior living facilities and other congregate settings. CDPH regularly receives requests to facilitate education and resource sharing, screening for HIV, STIs, and other public health concerns. The standard of practice is for CDPH to then identify organizations capable of providing the requested services that are either located in or providing services in that community area and connecting those organizations with the facilities to coordinate service delivery.

As always, please let me know if you have any further questions.

**Table A.3 - Chlamydia Case Rates by Community Area, Chicago, 2022**

Community Area	Chlamydia		Community Area	Chlamydia	
	Cases	Rate		Cases	Rate
1 Rogers Park	566	1020.67	40 Washington Park	291	2289.72
2 West Ridge	360	466.69	41 Hyde Park	183	621.20
3 Uptown	857	1554.79	42 Woodlawn	357	1411.90
4 Lincoln Square	161	398.40	43 South Shore	857	1650.65
5 North Center	130	369.84	44 Chatham	488	1534.40
6 Lake View	1133	1099.49	45 Avalon Park	121	1292.87
7 Lincoln Park	317	450.12	46 South Chicago	441	1618.11
8 Near North Side	655	642.52	47 Burnside	44	1750.20
9 Edison Park	16	138.88	48 Calumet Heights	159	1215.13
10 Norwood Park	56	136.36	49 Roseland	613	1574.46
11 Jefferson Park	94	358.76	50 Pullman	71	1034.08
12 Forest Glen	28	143.01	51 South Deering	189	1338.05
13 North Park	53	302.48	52 East Side	120	550.79
14 Albany Park	261	537.60	53 West Pullman	436	1680.80
15 Portage Park	249	395.00	54 Riverdale	135	1867.48
16 Irving Park	246	473.89	55 Hegewisch	68	687.98
17 Dunning	166	384.97	56 Garfield Ridge	168	475.22
18 Montclare	54	374.69	57 Archer Heights	111	777.20
19 Belmont Cragin	607	776.70	58 Brighton Park	300	664.58
20 Hermosa	204	845.53	59 McKinley Park	100	627.86
21 Avondale	200	551.80	60 Bridgeport	143	425.68
22 Logan Square	441	614.70	61 New City	405	930.82
23 Humboldt Park	667	1239.04	62 West Elsdon	114	624.69
24 West Town	533	606.08	63 Gage Park	342	867.16
25 Austin	1525	1576.18	64 Clearing	124	505.73
26 West Garfield Park	397	2278.60	65 West Lawn	229	682.71
27 East Garfield Park	462	2310.58	66 Chicago Lawn	694	1243.97
28 Near West Side	656	967.31	67 West Englewood	591	1976.65
29 North Lawndale	870	2498.78	68 Englewood	588	2417.56
30 South Lawndale	595	833.31	69 Gr. Grand Crossing	631	2000.44
31 Lower West Side	291	863.09	70 Ashburn	349	845.45
32 Loop	287	626.60	71 Auburn Gresham	832	1850.57
33 Near South Side	178	652.11	72 Beverly	77	385.96
34 Armour Square	55	397.20	73 Washington Heights	368	1467.60
35 Douglas	269	1325.65	74 Mount Greenwood	44	236.14
36 Oakland	102	1499.34	75 Morgan Park	202	930.28
37 Fuller Park	40	1569.24	76 O'Hare	37	256.66
38 Grand Boulevard	388	1578.13	77 Edgewater	606	1076.22
39 Kenwood	211	1103.21	Unknown CA	1,588	
			<b>Chicago Total<sup>¶</sup></b>	<b>27,404</b>	<b>1,004.80</b>

Note: Use caution when interpreting data based on less than 20 events; rate/percent is unreliable. §Rate per 100,000 population using 2020 U.S. Census Bureau population figures. ¶Includes all persons with unknown/undetermined community area.

**Table A.4 - Gonorrhea Case Rates by Community Area, Chicago, 2022**

Gonorrhea		Gonorrhea			
Community Area	Cases	Rate	Community Area	Gonorrhea Cases	Rate
1 Rogers Park	304	548.20	40 Washington Park	137	1077.98
2 West Ridge	116	150.38	41 Hyde Park	92	312.30
3 Uptown	755	1369.74	42 Woodlawn	159	628.83
4 Lincoln Square	108	267.25	43 South Shore	416	801.25
5 North Center	75	213.37	44 Chatham	234	735.76
6 Lake View	953	924.81	45 Avalon Park	47	502.19
7 Lincoln Park	145	205.89	46 South Chicago	207	759.52
8 Near North Side	276	270.74	47 Burnside	18	715.99
9 Edison Park	<5		48 Calumet Heights	59	450.90
10 Norwood Park	20	48.70	49 Roseland	301	773.10
11 Jefferson Park	24	91.60	50 Pullman	38	553.45
12 Forest Glen	7	35.75	51 South Deering	64	453.10
13 North Park	24	136.97	52 East Side	27	123.93
14 Albany Park	96	197.74	53 West Pullman	197	759.44
15 Portage Park	102	161.81	54 Riverdale	49	677.83
16 Irving Park	109	209.97	55 Hegewisch	16	161.88
17 Dunning	33	76.53	56 Garfield Ridge	47	132.95
18 Montclare	14	97.14	57 Archer Heights	19	133.03
19 Belmont Cragin	116	148.43	58 Brighton Park	69	152.85
20 Hermosa	55	227.96	59 McKinley Park	23	144.41
21 Avondale	72	198.65	60 Bridgeport	35	104.19
22 Logan Square	185	257.87	61 New City	148	340.15
23 Humboldt Park	226	419.82	62 West Elsdon	22	120.55
24 West Town	230	261.54	63 Gage Park	64	162.28
25 Austin	628	649.08	64 Clearing	34	138.67
26 West Garfield Park	167	958.50	65 West Lawn	43	128.19
27 East Garfield Park	186	930.23	66 Chicago Lawn	236	423.02
28 Near West Side	277	408.45	67 West Englewood	245	819.43
29 North Lawndale	347	996.64	68 Englewood	281	1155.33
30 South Lawndale	119	166.66	69 Gr. Grand Crossing	345	1093.75
31 Lower West Side	111	329.22	70 Ashburn	136	329.46
32 Loop	145	316.57	71 Auburn Gresham	395	878.58
33 Near South Side	92	337.05	72 Beverly	31	155.39
34 Armour Square	20	144.44	73 Washington Heights	169	673.98
35 Douglas	136	670.21	74 Mount Greenwood	12	64.40
36 Oakland	40	587.98	75 Morgan Park	93	428.30
37 Fuller Park	15	588.47	76 O'Hare	12	83.24
38 Grand Boulevard	157	638.57	77 Edgewater	555	985.65
39 Kenwood	112	585.59	Unknown CA	708	
			<b>Chicago Total<sup>¶</sup></b>	<b>12,382</b>	<b>450.80</b>

Note: Use caution when interpreting data based on less than 20 events; rate/percent is unreliable. §Rate per 100,000 population using 2020 U.S. Census Bureau population figures. ¶Includes all persons with unknown/undetermined community area.



**Table A.5 - P&S Syphilis Case Rates by Community Area, Chicago, 2022**

Community Area	P&S Syphilis	Rate	Community Area	P&S Syphilis	Rate
1 Rogers Park	21	37.87	40 Washington Park	10	78.68
2 West Ridge	7	9.07	41 Hyde Park	<5	
3 Uptown	49	88.90	42 Woodlawn	11	43.50
4 Lincoln Square	<5		43 South Shore	37	71.26
5 North Center	<5		44 Chatham	10	31.44
6 Lake View	52	50.46	45 Avalon Park	<5	
7 Lincoln Park	9	12.78	46 South Chicago	13	47.70
8 Near North Side	21	20.60	47 Burnside	<5	
9 Edison Park	0	-	48 Calumet Heights	5	38.21
10 Norwood Park	<5		49 Roseland	13	33.39
11 Jefferson Park	0	-	50 Pullman	<5	
12 Forest Glen	0	-	51 South Deering	<5	
13 North Park	<5		52 East Side	0	-
14 Albany Park	7	14.42	53 West Pullman	<5	
15 Portage Park	13	20.62	54 Riverdale	5	69.17
16 Irving Park	5	9.63	55 Hegewisch	<5	
17 Dunning	<5		56 Garfield Ridge	6	16.97
18 Montclare	<5		57 Archer Heights	<5	
19 Belmont Cragin	7	8.96	58 Brighton Park	7	15.51
20 Hermosa	<5		59 McKinley Park	<5	
21 Avondale	<5		60 Bridgeport	<5	
22 Logan Square	12	16.73	61 New City	18	41.37
23 Humboldt Park	21	39.01	62 West Elsdon	<5	
24 West Town	12	13.65	63 Gage Park	9	22.82
25 Austin	38	39.28	64 Clearing	<5	
26 West Garfield Park	7	40.18	65 West Lawn	<5	
27 East Garfield Park	13	65.02	66 Chicago Lawn	18	32.26
28 Near West Side	14	20.64	67 West Englewood	15	50.17
29 North Lawndale	24	68.93	68 Englewood	14	57.56
30 South Lawndale	13	18.21	69 Gr. Grand Crossing	19	60.24
31 Lower West Side	10	29.66	70 Ashburn	8	19.38
32 Loop	8	17.47	71 Auburn Gresham	23	51.16
33 Near South Side	7	25.64	72 Beverly	<5	
34 Armour Square	<5		73 Washington Heights	13	51.84
35 Douglas	<5		74 Mount Greenwood	0	-
36 Oakland	<5		75 Morgan Park	<5	
37 Fuller Park	0	-	76 O'Hare	0	-
38 Grand Boulevard	6	24.40	77 Edgewater	27	47.95
39 Kenwood	9	47.06	Unknown CA	73	
			<b>Chicago Total<sup>¶</sup></b>	<b>806</b>	<b>28.90</b>

Note: Use caution when interpreting data based on less than 20 events; rate/percent is unreliable. §Rate per 100,000 population using 2020 U.S. Census Bureau population figures. ¶Includes all persons with unknown/undetermined community area.



CITY OF CHICAGO

DEPARTMENT OF PUBLIC HEALTH

## MEMORANDUM

To: The Honorable Jason Ervin  
Chairman, Committee on Finance Subcommittee on Revenue

From: Olusimbo Ige, MD, MPH  
Commissioner  
Chicago Department of Public Health

CC: Kennedy Bartley  
Chief External Affairs Officer, Mayor's Office

Date: November 20, 2024

Re: Request for Information from Annual Appropriation Committee Hearing

ID#: 041-22

---

The following information is provided in response to questions posed at our department's hearing on November 7 to discuss the proposed 2025 budget.

Alderwoman Nicole Lee asked for a list of violations by ward with citation dollars that have been collected.

The citations for the Food Protection program are submitted to Administrative Hearings for processing. The 2024 total amount collected for citations in the Food Protection program is \$2,336,995. These fines collected for the citations are for food safety and/or non-compliance violations classified as priority or priority foundation.

Attached is the table for the violations and fines assessed by the Office of Environmental Permitting & Inspections for 2023 and 2024 for closed cases. Closed cases have completed the Administrative Hearings process, and a final judgement has been made or outcome finalized by the City and violator.

As always, please let me know if you have any further questions.

**Office of Environmental Permitting & Inspection Violations and Fines for Closed Cases\***

	<b>2023</b>	<b>2024 (thru 6/30/24)</b>
<b>Ward and Violation Type</b>	<b>Fine Assessed</b>	<b>Fine Assessed</b>
<b>1</b>	<b>\$ 28,300</b>	<b>\$ 750</b>
11-4-2170(b) Demo & reno min airborne dust	\$ 1,000	
11-4-620(a)(1) Air Permit required		\$ 250
11-4-660(a) Air COO required		\$ 500
11-4-760 Handling of windborne material	\$ 6,400	
11-4-765(2)(a) Construction site wetting	\$ 850	
11-4-765(2)(b) Construction site fence	\$ 9,100	
11-4-765(2)(c) Construction site mesh	\$ 5,650	
11-4-765(2)(k) Construction site track out	\$ 1,800	
4-108-350 Spill cleanup required	\$ 2,250	
4-108-355 Semiannul clean & recrdkp req	\$ 750	
7-28-395 Construction debris on the public way	\$ 500	
<b>2</b>	<b>\$ 22,700</b>	<b>\$ 1,500</b>
11-4-1200(B) Hazmat inventory and diagram	\$ 5,000	
11-4-1200(D) Hazment inventory updating	\$ 10,000	
11-4-2190(g) AQClean dust minimization plan and control	\$ 6,000	
11-4-765(2)(b) Construction site fence	\$ 850	\$ 750
11-4-765(2)(c) Construction site mesh	\$ 850	\$ 750
<b>3</b>	<b>\$ 8,400</b>	
11-4-1500 Treatment & disposal of waste	\$ -	
11-4-2180 Owner resp maintain asbestos	\$ 2,000	
11-4-660 Ownr equip provide propr instr	\$ 250	
11-4-740 Open fires prohibited	\$ 1,000	
11-4-765(2)(b) Construction site fence	\$ 1,550	
11-4-765(2)(c) Construction site mesh	\$ 2,600	
8-32-090 Noise Mech stationary sources.	\$ 1,000	
<b>4</b>	<b>\$ 7,000</b>	
11-4-730 Air pollution prohibited	\$ 1,000	
8-32-090 Noise Mech stationary sources.	\$ 6,000	
<b>5</b>	<b>\$ 10,000</b>	
11-4-2170(d) Dispost debris demo & renovatn	\$ 5,000	
11-4-2170(e) Perform stndrds demo asbestos	\$ 5,000	
7-28-060 Health nuisance	\$ -	
<b>6</b>	<b>\$ 4,000</b>	<b>\$ 750</b>
11-4-730 Air pollution prohibited	\$ 1,500	
11-4-760 Handling of windborne material	\$ 1,500	
4-108-355 Semiannul clean & recrdkp req	\$ 1,000	\$ 750
<b>7</b>	<b>\$ 7,500</b>	
11-4-1500 Treatment & disposal of waste	\$ 2,500	
7-28-060 Health nuisance	\$ 5,000	
<b>8</b>	<b>\$ 2,250</b>	<b>\$ 250</b>
11-4-660 Ownr equip provide propr instr	\$ 1,250	

11-4-660(a) Air COO required		\$	250
11-4-760 Handling of windborne material	\$	1,000	
<b>9</b>	<b>\$</b>	<b>12,850</b>	
11-4-1500 Treatment & disposal of waste	\$	2,500	
11-4-1585 Person resp for waste removal	\$	5,000	
11-4-660 Ownr equip provide propr instr	\$	4,500	
4-108-355 Semiannul clean & recrdkp req	\$	850	
<b>10</b>	<b>\$</b>	<b>21,000</b>	
11-4-2190(f) AQClean waste removal	\$	5,000	
11-4-2520 Recycling Permit required	\$	3,000	
11-4-620 Air Pollution Control Permi	\$	250	
11-4-730 Air pollution prohibited	\$	1,000	
11-4-760 Handling of windborne material	\$	7,250	
11-4-770 Windborne Material	\$	4,500	
7-28-450(a) Lot maintenance - ashes and junk cars	\$	-	
<b>11</b>	<b>\$</b>	<b>10,950</b>	
11-4-030 Violation Penalty	\$	1,200	
11-4-1500 Treatment & disposal of waste	\$	2,000	
11-4-2520 Recycling Permit required	\$	1,500	
11-4-620 Air Pollution Control Permi	\$	250	
11-4-660 Ownr equip provide propr instr	\$	250	
11-4-765(2)(b) Construction site fence	\$	1,600	
11-4-765(2)(c) Construction site mesh	\$	750	
4-108-350 Spill cleanup required	\$	1,750	
4-108-355 Semiannul clean & recrdkp req	\$	1,650	
<b>12</b>	<b>\$</b>	<b>46,350</b>	<b>\$ 1,000</b>
11-4-030 Violation Penalty	\$	1,000	
11-4-1500 Treatment & disposal of waste	\$	2,000	
11-4-2100 Permit required (Storage Tank)	\$	1,500	
11-4-2190(a) AQClean permit required	\$	5,000	
11-4-2190(g) AQClean dust minimization plan and control	\$	5,000	
11-4-250 Permit Required	\$	1,000	
11-4-620 Air Pollution Control Permi	\$	250	
11-4-660 Ownr equip provide propr instr	\$	250	
11-4-730 Air pollution prohibited	\$	10,000	
11-4-750 Surfacing of lots and roadways	\$	4,250	
11-4-760 Handling of windborne material	\$	1,500	
11-4-760(d) Dust Track-out			\$ 1,000
4-108-350 Spill cleanup required	\$	2,250	
4-108-355 Semiannul clean & recrdkp req	\$	3,350	
7-28-080 Business nuisance	\$	4,000	
7-28-720 Accumulation of materials or junk	\$	5,000	
<b>13</b>	<b>\$</b>	<b>1,750</b>	
11-4-620 Air Pollution Control Permi	\$	500	
11-4-660 Ownr equip provide propr instr	\$	500	

4-108-355 Semiannul clean & recrdkp req	\$ 750	
<b>14</b>	<b>\$ 6,150</b>	<b>\$ 9,000</b>
11-4-030 Violation Penalty	\$ 2,500	
11-4-620 Air Pollution Control Permi		\$ 4,500
11-4-660 Ownr equip provide propr instr	\$ 250	\$ 4,500
4-108-350 Spill cleanup required	\$ 1,500	
4-108-355 Semiannul clean & recrdkp req	\$ 1,500	
7-28-080 Business nuisance	\$ 400	
<b>15</b>	<b>\$ 9,600</b>	
11-4-620 Air Pollution Control Permi	\$ 1,250	
11-4-660 Ownr equip provide propr instr	\$ 250	
11-4-760 Handling of windborne material	\$ 2,000	
11-4-765(2)(b) Construction site fence	\$ 750	
4-108-350 Spill cleanup required	\$ 1,750	
4-108-355 Semiannul clean & recrdkp req	\$ 3,600	
7-28-460 Substances that scatter in wind	\$ -	
<b>16</b>	<b>\$ 21,500</b>	<b>\$ 1,000</b>
11-4-030 Violation Penalty	\$ 350	
11-4-2170(b) Demo & reno min airborne dust	\$ 10,000	
11-4-2190(g) AQClean dust minimization plan and control	\$ 5,000	
11-4-728 Motor vehicle repair shops	\$ -	
11-4-760 Handling of windborne material	\$ 1,000	
11-4-760(b) Dust Storage Bldg, Lot		\$ 1,000
11-4-765(2)(b) Construction site fence	\$ 950	
11-4-765(2)(k) Construction site track out	\$ 850	
4-108-350 Spill cleanup required	\$ 750	
4-108-355 Semiannul clean & recrdkp req	\$ 2,600	
<b>17</b>	<b>\$ 1,000</b>	
11-4-2520 Recycling Permit required	\$ 1,000	
<b>18</b>	<b>\$ 8,500</b>	
11-4-660 Ownr equip provide propr instr	\$ 500	
11-4-765(2)(c) Construction site mesh	\$ 750	
4-108-350 Spill cleanup required	\$ 1,750	
4-108-355 Semiannul clean & recrdkp req	\$ 5,500	
<b>19</b>	<b>\$ 19,700</b>	
11-4-2170(a) Demolition NOI Required, Scheduling, Emergencies	\$ 2,000	
11-4-2190(a) AQClean permit required	\$ 5,000	
11-4-2190(g) AQClean dust minimization plan and control	\$ 5,000	
11-4-730 Air pollution prohibited	\$ 5,000	
11-4-760 Handling of windborne material	\$ 1,000	
11-4-765(2)(b) Construction site fence	\$ 850	
11-4-765(2)(c) Construction site mesh	\$ 850	
<b>20</b>	<b>\$ 35,750</b>	
11-4-2180 Owner resp maintain asbestos	\$ 13,000	
11-4-2190(a) AQClean permit required	\$ 5,000	

11-4-2190(g) AQClean dust minimization plan and control	\$ 5,000	
11-4-730 Air pollution prohibited	\$ 6,000	
11-4-760 Handling of windborne material	\$ 6,000	
4-108-355 Semiannul clean & recrdkp req	\$ 750	
<b>21</b>	<b>\$ 8,650</b>	
11-4-2190(a) AQClean permit required	\$ 5,000	
11-4-660 Ownr equip provide propr instr	\$ 250	
11-4-730 Air pollution prohibited	\$ 1,200	
11-4-760 Handling of windborne material	\$ 2,200	
<b>22</b>	<b>\$ 36,250</b>	<b>\$ 5,300</b>
11-4-2100 Permit required (Storage Tank)		\$ 1,000
11-4-2190(a) AQClean permit required	\$ 15,000	
11-4-2190(g) AQClean dust minimization plan and control	\$ 15,000	
11-4-620 Air Pollution Control Permi	\$ 750	
11-4-620(a)(1) Air Permit required		\$ 1,000
11-4-660 Ownr equip provide propr instr	\$ 750	
11-4-660(a) Air COO required		\$ 1,000
11-4-750 Surfacing of lots and roadways		\$ 1,000
11-4-760 Handling of windborne material		\$ 1,000
11-4-765(2)(b) Construction site fence	\$ 2,000	
11-4-765(2)(c) Construction site mesh	\$ 1,000	
4-108-350 Spill cleanup required	\$ 750	
7-28-060 Health nuisance	\$ 1,000	
7-28-720 Accumulation of materials or junk		\$ 300
7-28-740 Lot maintenance - trash		\$ -
<b>23</b>	<b>\$ 3,500</b>	
11-4-730 Air pollution prohibited	\$ 2,000	
4-108-355 Semiannul clean & recrdkp req	\$ 1,500	
<b>24</b>	<b>\$ 62,000</b>	<b>\$ 250</b>
11-4-1500 Treatment & disposal of waste	\$ 37,500	
11-4-1585 Person resp for waste removal	\$ 11,000	
11-4-2520 Recycling Permit required	\$ 1,000	
11-4-660 Ownr equip provide propr instr		\$ 250
11-4-730 Air pollution prohibited	\$ 5,000	
11-4-740 Open fires prohibited	\$ 5,000	
4-108-350 Spill cleanup required	\$ 2,500	
<b>25</b>	<b>\$ 30,850</b>	<b>\$ 5,500</b>
11-4-030 Violation Penalty	\$ 2,800	
11-4-1040(2)(g) Water clogging solids		\$ 500
11-4-1410 Disposal in waters prohibited.	\$ -	
11-4-1500 Treatment & disposal of waste	\$ 2,500	
11-4-1585 Person resp for waste removal	\$ 5,000	
11-4-2520 Recycling Permit required	\$ 6,500	
11-4-620 Air Pollution Control Permi	\$ 250	
11-4-660 Ownr equip provide propr instr	\$ 1,000	

11-4-660(a) Air COO required		\$ 250
11-4-730 Air pollution prohibited	\$ 1,500	
11-4-760 Handling of windborne material	\$ 3,500	\$ 1,750
11-4-765(2)(a) Construction site wetting		\$ 750
11-4-765(2)(b) Construction site fence	\$ 750	\$ 750
11-4-765(2)(c) Construction site mesh	\$ 750	\$ 750
11-4-770 Windborne Material	\$ 3,000	
4-108-350(A)(2) Gas station spill cleaning		\$ 750
4-108-355 Semiannul clean & recrdkp req	\$ 2,550	
7-28-450(a) Lot maintenance - ashes and junk cars	\$ 750	
<b>26</b>	<b>\$ 14,600</b>	<b>\$ 3,750</b>
11-4-1500 Treatment & disposal of waste	\$ 1,500	
11-4-2190(a) AQClean permit required	\$ 5,000	
11-4-620 Air Pollution Control Permi	\$ 750	
11-4-660 Ownr equip provide propr instr	\$ 1,000	
11-4-660(a) Air COO required		\$ 1,000
11-4-730 Air pollution prohibited	\$ 1,000	\$ 1,000
11-4-740 Open fires prohibited	\$ 1,000	
11-4-760 Handling of windborne material	\$ 1,000	
11-4-760(a) Dust Handling		\$ 1,000
11-4-765(2)(b) Construction site fence	\$ 750	
11-4-765(2)(c) Construction site mesh	\$ 750	
4-108-350 Spill cleanup required	\$ 1,500	
4-108-355(B) Gas station cleaning recordkeeping		\$ 750
7-28-395 Construction debris on the public way	\$ 350	
<b>27</b>	<b>\$ 67,000</b>	<b>\$ 3,500</b>
11-4-030 Violation Penalty	\$ 6,900	
11-4-1500 Treatment & disposal of waste	\$ 1,000	
11-4-2190(a) AQClean permit required	\$ 20,000	
11-4-2190(g) AQClean dust minimization plan and control	\$ 5,000	
11-4-660 Ownr equip provide propr instr	\$ 250	
11-4-660(a) Air COO required		\$ 250
11-4-730 Air pollution prohibited	\$ 1,000	
11-4-760 Handling of windborne material	\$ 8,500	
11-4-760(a) Dust Handling		\$ 1,000
11-4-765(2)(a) Construction site wetting	\$ 1,500	
11-4-765(2)(b) Construction site fence	\$ 3,500	\$ 750
11-4-765(2)(c) Construction site mesh	\$ 6,100	\$ 750
11-4-765(2)(k) Construction site track out	\$ 1,750	
4-108-350 Spill cleanup required	\$ 5,250	
4-108-350(A)(2) Gas station spill cleaning		\$ 750
4-108-355 Semiannul clean & recrdkp req	\$ 6,250	
<b>28</b>	<b>\$ 25,000</b>	<b>\$ 5,500</b>
11-4-1500(a)(3) Recycling materials		\$ -
11-4-1585(a) Person responsible for waste removal.		\$ 1,000

11-4-2170(a) Demolition NOI Required, Scheduling, Emergencies	\$ 5,000	
11-4-2190(a) AQClean permit required	\$ 5,000	
11-4-2190(d) Dust from lead contain paint	\$ -	
11-4-250(a) Waste Permit required		\$ -
11-4-2520 Recycling Permit required		\$ 1,000
11-4-620 Air Pollution Control Permi	\$ 250	
11-4-660 Ownr equip provide propr instr	\$ 500	
11-4-728 Motor vehicle repair shops		\$ 1,000
11-4-760 Handling of windborne material		\$ 1,000
11-4-765(2)(a) Construction site wetting		\$ -
11-4-765(2)(b) Construction site fence	\$ 1,500	\$ 750
11-4-765(2)(c) Construction site mesh	\$ 1,500	\$ 750
4-108-350 Spill cleanup required	\$ 3,850	
4-108-355 Semiannul clean & recrdkp req	\$ 7,400	
<b>29</b>	<b>\$ 3,750</b>	<b>\$ 750</b>
11-4-1040 No prohib waste into waters	\$ 500	
11-4-660 Ownr equip provide propr instr	\$ 250	
11-4-765(2)(c) Construction site mesh		\$ 750
11-4-765(2)(k) Construction site track out	\$ 1,000	
4-108-350 Spill cleanup required	\$ 1,000	
4-108-355 Semiannul clean & recrdkp req	\$ 1,000	
<b>30</b>	<b>\$ 12,500</b>	<b>\$ 1,850</b>
11-4-1500 Treatment & disposal of waste	\$ -	
11-4-1585 Person resp for waste removal	\$ 2,000	
11-4-2190(g) AQClean dust minimization plan and control	\$ 2,000	
11-4-765(2)(b) Construction site fence	\$ 750	\$ 750
11-4-765(2)(c) Construction site mesh	\$ 750	
11-4-765(2)(k) Construction site track out		\$ 750
4-108-355 Semiannul clean & recrdkp req	\$ 1,000	
7-28-060 Health nuisance	\$ 6,000	
7-28-395 Construction debris on the public way		\$ 350
<b>31</b>	<b>\$ 27,950</b>	<b>\$ 4,350</b>
11-4-1500 Treatment & disposal of waste	\$ 5,000	
11-4-1585 Person resp for waste removal	\$ 750	
11-4-250 Permit Required	\$ 1,000	
11-4-2520 Recycling Permit required	\$ 1,000	
11-4-660 Ownr equip provide propr instr	\$ 7,500	
11-4-760 Handling of windborne material	\$ 1,000	
11-4-765(2)(b) Construction site fence	\$ 1,850	
11-4-765(2)(c) Construction site mesh	\$ 1,850	
4-108-350 Spill cleanup required	\$ 4,550	
4-108-350(A)(2) Gas station spill cleaning		\$ 2,600
4-108-355 Semiannul clean & recrdkp req	\$ 3,450	
4-108-355(A) Gas station semiannual cleaning		\$ -
4-108-355(B) Gas station cleaning recordkeeping		\$ 1,750



<b>32</b>		<b>\$ 21,400</b>	<b>\$ 6,500</b>
11-4-1500 Treatment & disposal of waste	\$ -		
11-4-2170(e) Perform stndrds demo asbestos			\$ 5,000
11-4-2190(a) AQClean permit required	\$ 2,000		
11-4-2190(g) AQClean dust minimization plan and control	\$ 2,000		
11-4-740 Open fires prohibited	\$ 900		
11-4-760 Handling of windborne material	\$ 3,000		
11-4-765(2)(a) Construction site wetting	\$ 2,600		
11-4-765(2)(b) Construction site fence	\$ 4,250	\$ 750	
11-4-765(2)(c) Construction site mesh	\$ 2,650	\$ -	
11-4-765(2)(i) Construction site trash cans	\$ 750		
11-4-765(2)(k) Construction site track out	\$ 1,000		
4-108-350 Spill cleanup required	\$ 1,500		
4-108-350(A)(2) Gas station spill cleaning		\$ -	
4-108-355 Semiannul clean & recrdkp req	\$ 750		
4-108-355(B) Gas station cleaning recordkeeping		\$ 750	
7-28-395 Construction debris on the public way	\$ -		
<b>33</b>	<b>\$ 11,600</b>		
11-4-1500 Treatment & disposal of waste	\$ 5,000		
11-4-1585 Person resp for waste removal	\$ 1,000		
11-4-2190(g) AQClean dust minimization plan and control	\$ -		
11-4-730 Air pollution prohibited	\$ 5,000		
7-28-750 Noncmbustble screen fence reqd	\$ 600		
<b>34</b>	<b>\$ 4,250</b>		
11-4-620 Air Pollution Control Permi	\$ 250		
11-4-660 Ownr equip provide propr instr	\$ 250		
4-108-350 Spill cleanup required	\$ 750		
4-108-355 Semiannul clean & recrdkp req	\$ 2,000		
8-32-090 Noise Mech stationary sources.	\$ 1,000		
<b>35</b>	<b>\$ 9,550</b>	<b>\$ 6,700</b>	
11-4-1500 Treatment & disposal of waste	\$ 1,500		
11-4-620 Air Pollution Control Permi	\$ 250		
11-4-660 Ownr equip provide propr instr	\$ 500		
11-4-728 Motor vehicle repair shops	\$ -		
11-4-760 Handling of windborne material	\$ 1,000	\$ 1,000	
11-4-765(2)(b) Construction site fence	\$ 1,750	\$ 750	
11-4-765(2)(c) Construction site mesh	\$ 1,000	\$ 750	
11-4-765(2)(k) Construction site track out	\$ 750	\$ 750	
11-4-765(2)(n) Construction site elevated storage	\$ 1,000		
4-108-350 Spill cleanup required	\$ 850		
4-108-350(A)(2) Gas station spill cleaning		\$ 1,700	
4-108-355 Semiannul clean & recrdkp req	\$ 950		
4-108-355(A) Gas station semiannual cleaning		\$ -	
4-108-355(B) Gas station cleaning recordkeeping		\$ 1,750	
<b>36</b>	<b>\$ 16,500</b>	<b>\$ 1,750</b>	

11-4-2190(a) AQClean permit required	\$ 2,000	
11-4-2190(g) AQClean dust minimization plan and control	\$ 7,000	
11-4-760 Handling of windborne material	\$ 6,000	
11-4-765(2)(b) Construction site fence	\$ -	\$ 1,000
11-4-765(2)(c) Construction site mesh	\$ 750	\$ -
4-108-350 Spill cleanup required	\$ 750	
4-108-350(A)(2) Gas station spill cleaning		\$ 750
<b>37</b>	<b>\$ 8,200</b>	<b>\$ 4,000</b>
11-4-030 Violation Penalty	\$ 400	\$ 1,000
11-4-660 Ownr equip provide propr instr	\$ 500	
11-4-728 Motor vehicle repair shops	\$ 2,000	
11-4-760 Handling of windborne material	\$ 2,000	
11-4-765(2)(b) Construction site fence		\$ 750
11-4-765(2)(c) Construction site mesh		\$ 750
4-108-350 Spill cleanup required	\$ 1,550	
4-108-350(A)(2) Gas station spill cleaning		\$ 750
4-108-355 Semiannul clean & recrdkp req	\$ 750	
4-108-355(B) Gas station cleaning recordkeeping		\$ 750
7-28-060 Health nuisance	\$ 1,000	
<b>38</b>	<b>\$ 2,500</b>	<b>\$ 2,250</b>
11-4-760 Handling of windborne material	\$ 1,000	
11-4-765(2)(b) Construction site fence	\$ 750	
11-4-765(2)(c) Construction site mesh	\$ 750	
4-108-350(A)(2) Gas station spill cleaning		\$ 750
4-108-355(A) Gas station semiannual cleaning		\$ -
4-108-355(B) Gas station cleaning recordkeeping		\$ 1,500
<b>39</b>	<b>\$ 13,400</b>	<b>\$ 4,610</b>
11-4-030(b) Exceeds permitted operation		\$ 360
11-4-660 Ownr equip provide propr instr	\$ 250	
11-4-660(a) Air COO required		\$ 250
11-4-728 Motor vehicle repair shops	\$ 1,000	
11-4-760 Handling of windborne material	\$ 6,000	
11-4-765(2)(b) Construction site fence	\$ 1,000	
11-4-765(2)(c) Construction site mesh	\$ 1,000	
4-108-350 Spill cleanup required	\$ 1,500	\$ 2,250
4-108-355 Semiannul clean & recrdkp req	\$ 2,650	\$ 1,750
<b>40</b>	<b>\$ 18,200</b>	<b>\$ 6,500</b>
11-4-2180 Owner resp maintain asbestos	\$ 2,000	
11-4-2190(a) AQClean permit required	\$ 5,000	
11-4-760 Handling of windborne material	\$ 5,000	
11-4-765(2)(a) Construction site wetting		\$ 750
11-4-765(2)(b) Construction site fence	\$ 1,500	\$ 2,750
11-4-765(2)(c) Construction site mesh	\$ 750	\$ 750
4-108-350 Spill cleanup required	\$ -	\$ 750
4-108-355 Semiannul clean & recrdkp req	\$ 3,150	\$ 1,500

7-28-060 Health nuisance	\$ 800	
7-28-740 Lot maintenance - trash		\$ -
<b>41</b>	<b>\$ 10,650</b>	<b>\$ 3,200</b>
11-4-2170(b) Demo & reno min airborne dust	\$ 2,000	
11-4-660 Ownr equip provide propr instr	\$ 500	
11-4-765(2)(b) Construction site fence	\$ 3,350	
11-4-765(2)(c) Construction site mesh	\$ 2,350	
4-108-350 Spill cleanup required	\$ -	\$ 750
4-108-355 Semiannul clean & recrdkp req	\$ 2,450	\$ 2,450
<b>42</b>	<b>\$ 16,000</b>	
11-4-1200(B) Hazmat inventory and diagram	\$ 5,000	
11-4-1200(C) Hazmat inventory content	\$ 5,000	
8-32-090 Noise Mech stationary sources.	\$ 6,000	
<b>43</b>	<b>\$ 31,400</b>	<b>\$ 750</b>
11-4-1500 Treatment & disposal of waste	\$ 5,000	
11-4-2190(a) AQClean permit required	\$ 5,000	
11-4-2190(e) AQClean permit rescheduling	\$ 500	
11-4-2190(g) AQClean dust minimization plan and control	\$ 10,000	
11-4-760 Handling of windborne material	\$ 2,800	
11-4-765(2)(a) Construction site wetting	\$ 900	
11-4-765(2)(b) Construction site fence	\$ 2,600	
11-4-765(2)(c) Construction site mesh	\$ 2,600	
11-4-765(2)(g) Construction site chutes		\$ 750
11-4-765(2)(j) Construction site trash daily	\$ 1,000	
8-32-090 Noise Mech stationary sources.	\$ 1,000	
<b>44</b>	<b>\$ 30,200</b>	<b>\$ 3,000</b>
11-4-1500 Treatment & disposal of waste	\$ 2,500	
11-4-2170(a) Demolition NOI Required, Scheduling, Emergencies	\$ 1,500	
11-4-2190(a) AQClean permit required	\$ 5,000	
11-4-2190(g) AQClean dust minimization plan and control	\$ 15,000	
11-4-620 Air Pollution Control Permi	\$ 250	
11-4-660 Ownr equip provide propr instr	\$ 250	
11-4-765(2)(a) Construction site wetting		\$ -
11-4-765(2)(b) Construction site fence	\$ 1,500	\$ 1,500
11-4-765(2)(c) Construction site mesh	\$ 750	\$ 1,500
11-4-765(2)(g) Construction site chutes	\$ 750	
7-28-500 Removal of roofing refuse	\$ 700	
8-32-090 Noise Mech stationary sources.	\$ 2,000	
<b>45</b>	<b>\$ 8,850</b>	<b>\$ 5,750</b>
11-4-1500 Treatment & disposal of waste	\$ 1,500	
11-4-2100 Permit required (Storage Tank)	\$ 2,000	
11-4-2170(b)(3) Demolition Wetting during Loading		\$ 2,000
11-4-660 Ownr equip provide propr instr	\$ 1,250	
11-4-760 Handling of windborne material	\$ 250	
11-4-765(2)(b) Construction site fence	\$ 750	\$ 750

11-4-765(2)(c) Construction site mesh	\$ 750	\$ 750
4-108-350 Spill cleanup required	\$ 900	\$ 750
4-108-350(A)(2) Gas station spill cleaning		\$ 750
4-108-355 Semiannul clean & recrdkq req	\$ 750	\$ 750
7-28-720 Accumulation of materials or junk	\$ 700	
<b>46</b>	<b>\$ 9,850</b>	<b>\$ 1,000</b>
11-4-1040 No prohib waste into waters	\$ 500	
11-4-1500 Treatment & disposal of waste	\$ 1,500	
11-4-660(a) Air COO required		\$ 250
11-4-760 Handling of windborne material	\$ 2,000	
11-4-765(2)(a) Construction site wetting	\$ 1,600	
11-4-765(2)(b) Construction site fence	\$ 2,500	\$ 750
11-4-765(2)(c) Construction site mesh	\$ 1,000	
11-4-765(2)(k) Construction site track out	\$ 750	
<b>47</b>	<b>\$ 12,700</b>	<b>\$ 7,000</b>
11-4-2170(d) Disposl debris demo & renovatn		\$ 2,000
11-4-2170(e) Perform stndrds demo asbestos		\$ 2,000
11-4-740 Open fires prohibited		\$ 1,500
11-4-760 Handling of windborne material	\$ 2,000	
11-4-765(2)(b) Construction site fence	\$ 2,750	
11-4-765(2)(c) Construction site mesh	\$ 3,350	
11-4-765(2)(d) Construction site fence placement	\$ 850	
11-4-765(2)(k) Construction site track out	\$ 1,750	
4-108-350(A)(2) Gas station spill cleaning		\$ 750
4-108-355 Semiannul clean & recrdkq req	\$ 1,000	\$ -
4-108-355(A) Gas station semiannual cleaning		\$ -
4-108-355(B) Gas station cleaning recordkeeping		\$ 750
8-32-090 Noise Mech stationary sources.	\$ 1,000	
<b>48</b>	<b>\$ 7,600</b>	<b>\$ 250</b>
11-4-2170(b) Demo & reno min airborne dust	\$ 4,000	
11-4-660(a) Air COO required		\$ 250
11-4-760 Handling of windborne material	\$ 1,000	
11-4-765(2)(b) Construction site fence	\$ 1,000	
11-4-765(2)(c) Construction site mesh	\$ 850	
11-4-765(2)(k) Construction site track out	\$ 750	
<b>49</b>	<b>\$ 5,000</b>	
11-4-2190(g) AQClean dust minimization plan and control	\$ 5,000	
<b>50</b>		<b>\$ 7,000</b>
11-4-2190(a) AQClean permit required		\$ 2,000
11-4-2190(g) AQClean dust minimization plan and control		\$ 2,000
11-4-765(2)(b) Construction site fence		\$ 1,500
11-4-765(2)(c) Construction site mesh		\$ 1,500
<b>Grand Total</b>	<b>\$ 815,150</b>	<b>\$ 105,260</b>



CITY OF CHICAGO

DEPARTMENT OF PUBLIC HEALTH

## MEMORANDUM

To: The Honorable Jason Ervin  
Chairman, Committee on Finance Subcommittee on Revenue

From: Olusimbo Ige, MD, MPH  
Commissioner  
Chicago Department of Public Health

CC: Kennedy Bartley  
Chief External Affairs Officer, Mayor's Office

Date: November 20, 2024

Re: Request for Information from Annual Appropriation Committee Hearing

ID#: 041-23

---

The following information is provided in response to questions posed at our department's hearing on November 7, 2024 to discuss the proposed 2025 budget.

Alderman Jeanette Taylor asked for marijuana hospitalizations among minors, by ward.

Below we have included a table with cannabis-related emergency department (ED) and in-patient hospital data from IDPH for 2023, including both raw counts and rates per 100,000 population for Chicago zip codes (Table 1). IDPH data suggests a significant increase in ED and in-patient hospital visits since legalization, particularly amongst females. This data is not available at address-level nor ward-level, therefore ZIP code-level data is provided.

Below we have also included a graph representing provisional marijuana-related ED and in-patient hospitalizations from ESSENCE, January 1, 2024 – November 7, 2024, for recent context (Graph 1). This data is highly provisional and subject to change. Data is displayed by number of hospitalizations by day, with daily counts ranging from zero to five marijuana-related hospitalizations per day in Chicago. The data does not appear to suggest any sort of seasonal trends in 2024, however more analysis will be conducted as the data is finalized. This data is not available at address-level nor ward-level, therefore citywide data is provided.

**Table 1: Cannabis-related emergency department (ED) and in-patient hospital visits by Chicago zip codes, 2023 (Data source: IDPH Hospital Discharge Data, 2018-2023).**

	2023			2023	
Zip Code	Count	Rate (per 10,000)	Zip Code	Count	Rate (per 10,000)
60601	0	0.00	60631	1	1.60
60602	0	0.00	60632	17	6.75
60603	0	0.00	60633	2	6.44
60604	0	0.00	60634	6	3.93
60605	0	0.00	60636	7	7.71
60606	0	0.00	60637	3	2.42
60607	1	2.69	60638	3	2.32
60608	8	5.86	60639	21	9.14
60609	5	2.82	60640	4	5.51
60610	1	2.60	60641	8	5.43
60611	1	4.10	60642	1	4.48
60612	7	9.54	60643	4	4.00
60613	2	3.17	60644	10	8.77
60614	0	0.00	60645	3	2.44
60615	2	2.85	60646	1	1.59
60616	1	1.24	60647	10	7.00
60617	7	3.96	60649	5	4.99
60618	2	1.08	60651	4	2.69
60619	10	8.03	60652	8	8.26
60620	6	4.23	60653	2	2.65
60621	1	1.32	60654	0	0.00
60622	1	1.28	60655	0	0.00
60623	31	12.48	60656	2	3.56
60624	10	9.92	60657	5	6.10
60625	12	8.05	60659	6	6.05
60626	10	13.94	60660	1	2.06
60628	10	7.25	60661	0	0.00
60629	20	6.43	60707	5	5.77
60630	2	1.89	60827	4	5.72

**Graph 1: Number of marijuana-related emergency department & inpatient hospitalizations by day, individuals aged 0-17 in City of Chicago, January 1- November 7, 2024 (Data source: ESSENCE,**

*marijuana as the chief complaint and discharge diagnosis in City of Chicago for individuals aged 0-17, as of 11/7/2024).*

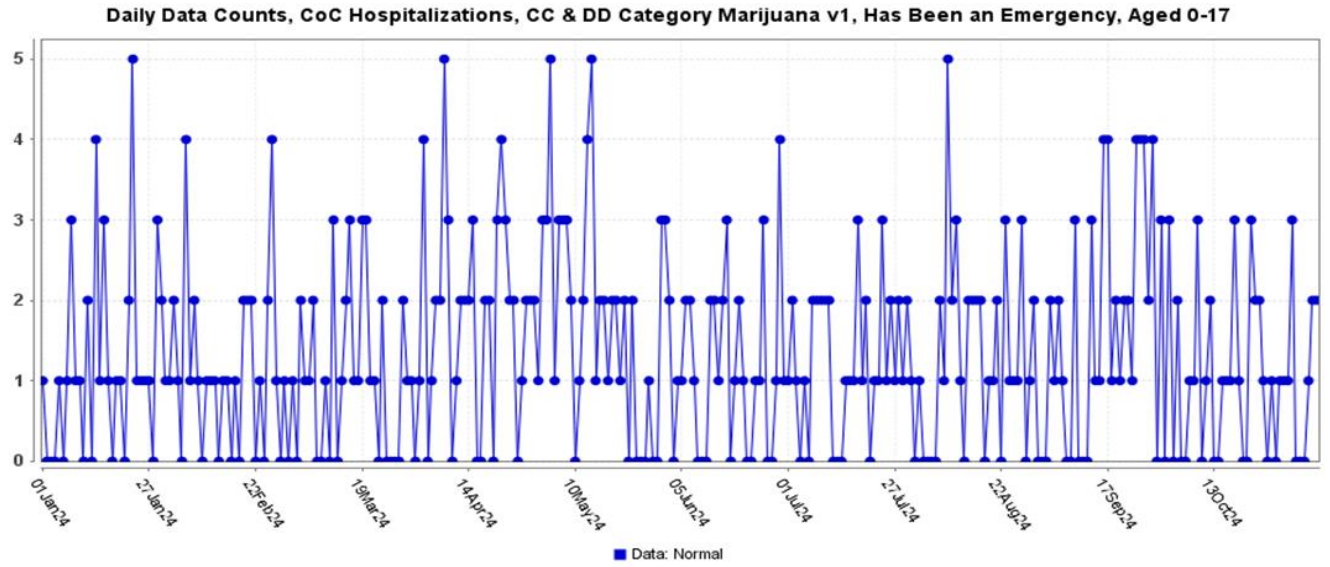



CITY OF CHICAGO

DEPARTMENT OF PUBLIC HEALTH

## MEMORANDUM

To: The Honorable Jason Ervin  
Chairman, Committee on Finance Subcommittee on Revenue

From: Olusimbo Ige, MD, MPH  
Commissioner  
Chicago Department of Public Health

CC: Kennedy Bartley  
Chief External Affairs Officer

Date: December 2, 2024

Re: Request for Information from Committee Chair Rossana Rodriguez-Sanchez

ID#: 041-24

---

The following information is provided in response to questions posed by Health and Human Relations Committee Chair Rossana Rodriguez-Sanchez regarding the proposed 2025 budget.

She asked several questions in terms of positions not associated with the opioid response that were cut compared to last year; specifically Nurse Practitioner (24 positions cut), Mental Health Crisis Clinician (16 positions cut), and Public Health Nurse III (15 positions cut). Those positions did have a significant vacancy:

- A. Why were 16 Mental Health Crisis Clinician positions cut?
- B. Why were all the Clerk III and Clerk IV positions cut? What happens to those currently working in those positions (10 and 5, respectively)?
- C. Why were all the Public Health Nurse III and IV positions eliminated? What happens to those currently working in those positions (4 and 4, respectively)? Is the new Supervising Public Health Nurse position going to help make up for these eliminations?
- D. Why were all the Social Worker III positions eliminated?
- E. According to the Better Government Association, 46% of CDPH's funding comes from COVID-19 & Fiscal Recovery Grants; what happens when these run out? OR in the case of the new Federal administration potentially cutting funds?
- F. CDPH saw the second largest FTEs eliminated from any single department at 124; that's 10.6% of the total FTEs from 2024's budget. What is the explanation for CDPH bearing such a large brunt of these cuts compared to other departments?



- G. How do you expect the department to manage the budget being cut down to \$699 million from a budgeted \$839 million last year?

The responses to the questions asked are as follows:

- A. These positions were not cut; they were repurposed into new titles for the Crisis Assistance Response and Engagement (CARE) program, including an Associate Mental Health Crisis Clinician that does not require a terminal level of licensure. Changing titles allows us to expand the pool of applicants and create more opportunities for entry-level roles. We also created a Director of Crisis Services position to supervise and manage the growing number of Crisis Clinicians. By the end of 2024 there will be a total number of 12 Crisis Clinicians for the CARE program, six more than 2023.
- B. Two Clerk III vacancies and one Clerk IV vacancy were removed from the 2025 budget due to the positions no longer being needed; the remaining positions exist under a new title. DHR and AFSCME conducted a review of administrative and clerical positions and consolidated titles effective 1/1/25. The Clerk III is re-titled to Senior Office Assistant, and the Clerk IV is re-titled to Administrative Assistant.
- C. Four Public Health Nurse IIIs and one Public Health Nurse IV vacancies supporting the Family Connects Chicago project were eliminated. We were unable to attract candidates to those positions, so we allocated funds for these positions to support the work in other ways, including funding our partner hospitals with resources to support the program. The remaining Public Health Nurse III and IVs have been reclassified to the Supervising Public Health Nurse title, which will go into effect as of 1/1/25.
- D. Five vacant Social Worker III vacancies were eliminated, as grant programs with flat funding restructured their budgets to accommodate the increased overall staffing costs.
- E. To mitigate the impact of the funding cliff from one-time grants, we are reimagining a more sustainable staffing structure, leveraging partnership with community organizations, and collaboration across government. At the same time, many of these grants were awarded to the City of Chicago to directly respond to the COVID-19 pandemic, which is no longer a public health emergency and does not require the same response activities.
- F. The reduction in FTEs in the 2025 budget is a result of the elimination of vacancies funded by one-time COVID grants. Corporate-funded FTEs will in fact increase to ensure continuity of critical roles and services.
- G. We knew these grants were ending (similar to one-time funds that ended prior to 2024) and planned accordingly. In some instances, programs were scaled down and in other cases we would explore alternative sources to support the programs. With the pandemic no longer being a public health emergency, some of these programs are not needed at the level they existed during the immediate response to the pandemic.

As always, please let me know if you have any further questions.



CITY OF CHICAGO

DEPARTMENT OF PUBLIC HEALTH

## MEMORANDUM

To: The Honorable Jason Ervin  
Chairman, Committee on Finance Subcommittee on Revenue

From: Olusimbo Ige, MD, MPH  
Commissioner  
Chicago Department of Public Health

CC: Kennedy Bartley  
Chief External Affairs Officer, Mayor's Office

Date: December 2, 2024

Re: Request for Information from Committee Chair Rossana Rodriguez  
ID#: 041-25

---

The following information is provided in response to questions posed by Committee Chair Rossana Rodriguez regarding the proposed 2025 budget.

She asked the following: We're seeing headcount decreases in 2025 from 53 to 44 in the mental health positions – why is that? My understanding was that these direct service positions were going to remain. What locations are these reductions occurring at?

The reduction in vacant positions are as follows

- a. 2 community outreach coordinators
- b. 1 psychologist
- c. 2 clinical therapist IIIs
- d. 2 clinical therapist IIs
- e. 1 case manager assistant
- f. 1 epidemiologist II

In 2025, we will operate 10 mental health service locations including the two new sites (Pilsen and Roseland) that are opening in 2024 and the library extension sites. This year's hiring progress has enabled us to staff all of these clinic sites and support operations with current staffing levels.

We have reviewed and confirmed that staffing at each site is sufficient to maintain operational needs.

As always, please let me know if you have any further questions.



CITY OF CHICAGO

DEPARTMENT OF PUBLIC HEALTH

## MEMORANDUM

To: The Honorable Jason Ervin  
Chairman, Committee on Finance Subcommittee on Revenue

From: Olusimbo Ige, MD, MPH  
Commissioner  
Chicago Department of Public Health

CC: Kennedy Bartley  
Chief External Affairs Officer

Date: December 11, 2024

Re: Request for Information from Committee Chair Rossana Rodriguez

ID#: 041-26

---

The following information is provided in response to questions posed at our department's hearing on November 7 to discuss the proposed 2025 budget.

Alderwoman Rodriguez Sanchez asked why within the grant detail of the ARPA funds (290H) we're seeing a reduction of 32 positions, and an unallocated \$40M - what's the reasoning for this? How will this impact services?

Please see the response on the following page.

Cost C	Program Name	Co	Colu	FTEs	Colum
P414761	Management & Administration	41	13.00	4.00	-9.00
P414765	911 Alternative Response Program (	41	46.00	45.00	-1.00
P414766	Community Resource Navigators	41	4.00	3.00	-1.00
P414772	Environmental Hazard Reduction Pr	41	14.00	0.00	-14.00
P414775	Family Connects Program	41	9.00	4.00	-5.00
P414780	Mental Health Equity Initiative	41	9.00	9.00	0.00
P414784	Community Safety Coordination Cei	41	5.00	8.00	3.00
P414791	Victim Support Funding Program	41	1.00	1.00	0.00
P414882	COVID-19 Vaccinations	41	0.00	0.00	0.00
P414883	Place-Based Violence Interventions	41	5.00	0.00	-5.00
P414884	Community Violence Intervention	41	1.00	1.00	0.00
P414886	Stabilization Housing	41	1.00	1.00	0.00
P414897	EJ Seed Grants	41	0.00	0.00	0.00
P414898	Enhanced Data Collection and Anal	41	0.00	0.00	0.00
<b>Total</b>			<b>108.00</b>	<b>76.00</b>	<b>-32.00</b>

As we began implementation of the ARPA projects, we experienced some challenges filling certain positions (e.g. nurses for Family Connects). Given the limited timeline for the ARPA grant we decided to put these positions on hold and leverage other resources to fully implement the program instead. Management & Administration vacancies were reduced in anticipation of ARPA winding down. Family Connects reduced in-house vacancies to move the money to delegate agencies to continue services. Community violence positions were consolidated under CSCC. There has been no change to program goals and no negative impact to the services delivered.

Environmental Hazard Reduction positions were moved to the corporate fund in 2025 to continue the statutorily required work beyond the expiration of ARPA funds.

Finally, the \$40M budgeted in the Reserve Balance account is funding reserved to cover 2024 expenditures for obligations through the end of the year and future obligation expenditures in 2026. It will have no impact on services other to ensure the amount of funding needed for them is reserved. All funds are currently fully allocated to programs.

As always, please let me know if you have any further questions.



CITY OF CHICAGO

DEPARTMENT OF PUBLIC HEALTH

## MEMORANDUM

To: The Honorable Jason Ervin  
Chairman, Committee on Finance Subcommittee on Revenue

From: Olusimbo Ige, MD, MPH  
Commissioner, Chicago Department of Public Health

CC: Kennedy Bartley  
Chief External Affairs Officer, Mayor's Office

Date: December 2, 2024

Re: Request for Information from Committee Chair Rossana Rodriguez

ID#: 041-27

---

The following information is provided in response to questions posed by Alderman Rossana Rodriguez-Sanchez regarding the proposed 2025 budget.

Alderman Rossana Rodriguez- Sanchez asked “Where can we find the CARE personnel in the budget? We see some outlined in the 290H American Rescue Plan Fiscal Recovery, but even that is showing a reduction by 1 mental health crisis clinician in a year where we’ve stated we’re increasing staffing and coverage?”

Within the [Budget - 2025 Budget Recommendations - Positions and Salaries | City of Chicago | Data Portal](#) Data Set, you can filter the Department Description column to the Chicago Department of Public Health and the Title Description column to the following titles:

- Mental Health Crisis Clinician
- Associate Mental Health Crisis Clinician
- Emergency Medical Technician
- Community Intervention Specialist
- EMS Supervisor
- Director of Crisis Services

Once these filters have been set, one can see the 47 full-time positions budgeted for CARE through 2025. These are all funded by 290H American Rescue Plan Fiscal Recovery. This includes the 12 Crisis Clinicians, 12 Emergency Medical Technicians, 2 Community Intervention Specialists, 1 EMS Supervisor, and 1 Director of Crisis Services that were hired in 2024.

Any reduction in Mental Health Crisis Clinicians is due to existing vacancies within that title being repurposed into new titles within the CARE program. This includes the Associate Mental Health Crisis Clinician which does not require the same level of licensure; this allows us to expand the pool of eligible applicants and create more opportunities for entry-level roles. We also created a Director of Crisis Services position in order to supervise and manage the growing number of Crisis Clinicians. Overall, CARE hired 8 more Crisis Clinicians in 2024 for a total of 12 Crisis Clinicians by the end of 2024. CARE is on schedule to hire an additional 8 Crisis Clinicians this year.

As always, please let me know if you have any further questions.



CITY OF CHICAGO

DEPARTMENT OF PUBLIC HEALTH

## MEMORANDUM

To: The Honorable Jason Ervin  
Chairman, Committee on Finance Subcommittee on Revenue

From: Olusimbo Ige, MD, MPH  
Commissioner  
Chicago Department of Public Health

CC: Kennedy Bartley  
Chief External Affairs Officer, Mayor's Office

Date: December 4, 2024

Re: Request for Information from Health and Human Relations Committee Chair Rossana Rodriguez-Sanchez

ID#: 041-28

---

The following information is provided in response to questions posed by Health and Human Relations Committee Chair Rossana Rodriguez-Sanchez regarding the proposed 2025 budget.

She asked if the work of the project managers could be done more affordably by positions in the bargaining unit.

The responsibilities of project managers vary based on the focus of the program's needs but the work for all project managers is much broader than passing grant dollars onto delegate agency. There is no equivalent represented title, therefore we cannot do a cost comparison. The assessment and assignment of an appropriate title for any position is determined by the Department of Human Resource's Classification Unit, based on the key duties of each position.

As always, please let me know if you have any further questions.



CITY OF CHICAGO

DEPARTMENT OF PUBLIC HEALTH

## MEMORANDUM

To: The Honorable Jason Ervin  
Chairman, Committee on Finance Subcommittee on Revenue

From: Olusimbo Ige, MD, MPH  
Commissioner  
Chicago Department of Public Health

CC: Kennedy Bartley  
Chief External Affairs Officer

Date: December 2, 2024

Re: Request for Information from Committee Chair Rossana Rodriguez

ID#: 041-29

---

The following information is provided in response to questions posed by Committee Chair Rossana Rodriguez regarding the proposed 2025 budget.

She asked why we see a decrease in over \$100M in funding to CDPH – what services are being removed or impacted by this reduction in funding?

The reduction in the budget is because two one-time COVID grants ended in 2024, and we have also been spending down other one-time COVID grants. When we get funds at the beginning of a grant award, expenses are spread over multiple years. As we spend, the available grant balance reduces year over year. The balance available for the one-time grants has therefore reduced for 2025 which is why the budget is lower by about \$140m in 2025 relative to 2024. No services have been removed for 2025.

As always, please let me know if you have any further questions.





CITY OF CHICAGO

DEPARTMENT OF PUBLIC HEALTH

## MEMORANDUM

To: The Honorable Jason Ervin  
Chairman, Committee on Finance Subcommittee on Revenue

From: Olusimbo Ige, MD, MPH  
Commissioner  
Chicago Department of Public Health

CC: Kennedy Bartley  
Chief External Affairs Officer

Date: December 11, 2024

Re: Request for Information from Committee Chair Rossana Rodriguez

ID#: 041-30

---

The following information is provided in response to questions posed at our department's hearing on November 7 to discuss the proposed 2025 budget.

Alderwoman Rodriguez Sanches asked "Why does the city budget recommendation booklet have \$607,891,000 outlined in grant funding, but in the grant book there is \$714M in grant funding for 2025 for CDPH - what's the reason for the \$107M difference?"

Page 118 of the Grant Book for 2025 shows the total CDPH grant funding for 2025 as \$607,891,000, the same figure referenced as being recommended. OBM would welcome the opportunity to discuss the Alderwoman's question with her so they can understand where the \$714M figure referenced is showing up for the Alderwoman.

Please reach out to Jonathan Ernst, First Deputy Budget Director, at 312-744-5226 or [jonathan.ernst@cityofchicago.org](mailto:jonathan.ernst@cityofchicago.org) if you would like to talk through the figures highlighted.

As always, please let me know if you have any further questions.



CITY OF CHICAGO

DEPARTMENT OF PUBLIC HEALTH

## MEMORANDUM

To: The Honorable Jason Ervin  
Chairman, Committee on Finance Subcommittee on Revenue

From: Olusimbo Ige, MD, MPH  
Commissioner  
Chicago Department of Public Health

CC: Kennedy Bartley  
Chief External Affairs Officer

Date: December 11, 2024

Re: Request for Information from Committee Chair Rossana Rodriguez

ID#: 041-31

---

The following information is provided in response to questions posed by Committee Chair Rossana Rodriguez regarding the proposed 2025 budget.

She asked “about 30% of the grant budget is allocated - per the grant book detail, versus being held in reserve balances – why is this / what does this mean?”

Within COVID-19 Funds - there is \$3.8M appropriated to ‘building outpatient mental health services’ that is in ‘reserves’ and unallocated to direct services, compared to \$4M last year that was purely for delegate agencies. Similarly, there is \$257k appropriated for Community Health Workers living in ‘reserves’ and unallocated (compared to \$1.5M last year which was fully allocated to delegate agencies)”

All carry over grant funds are held in a designated account called “Reserve” by OBM in the 2025 budget. These budgets, though, are broken down by appropriations internally by CDPH. The amounts in the reserve balances are grant funds allocated for FY2026 plus carry over FY2024 funds.

As always, please let me know if you have any further questions.



CITY OF CHICAGO

DEPARTMENT OF PUBLIC HEALTH

## MEMORANDUM

To: The Honorable Jason Ervin  
Chairman, Committee on Finance Subcommittee on Revenue

From: Olusimbo Ige, MD, MPH  
Commissioner, Chicago Department of Public Health

CC: Kennedy Bartley  
Chief External Affairs Officer

Date: December 11, 2024

Re: Request for Information from Committee Chair Rossana Rodriguez

ID#: 041-32

---

The following information is provided in response to questions posed by Committee Chair Rossana Rodriguez regarding the proposed 2025 budget.

Chair Rossana Rodriguez asked “We’re seeing \$100k lower investment from the Corporate fund in the CARE Pilot. Why are we decreasing the CARE Pilot program?”

The primary expenditure within the CARE Program is associated with personnel which has increased from \$859,179 in 2023 to \$3,436,505 by the end of 2024. The decrease in the specific budget line item (9283) is related to solely reductions in the technical assistance line for the CARE Program which is no longer needed. The program's operational and service delivery components remain fully funded, ensuring uninterrupted support for beneficiaries.

As always, please let me know if you have any further questions.



CITY OF CHICAGO

DEPARTMENT OF PUBLIC HEALTH

## MEMORANDUM

To: The Honorable Jason Ervin  
Chairman, Committee on Finance Subcommittee on Revenue

From: Olusimbo Ige, MD, MPH  
Commissioner  
Chicago Department of Public Health

CC: Kennedy Bartley  
Chief External Affairs Officer

Date: December 4, 2024

Re: Request for Information from Committee Chair Rossana Rodriguez

ID#: 041-33

---

The following information is provided in response to questions posed by Committee Chair Rossana Rodriguez regarding the proposed 2025 budget.

She asked; "We know that awareness is a high priority per the working group's Treatment Not Trauma report - How do we create a marketing budget to be able to increase awareness or increase community outreach workers rather than cutting? What would the department need to be able to increase awareness?"

CDPH continues to explore opportunities to promote the Mental Health Clinics using a combination of strategies. CDPH will continue to invest in hyperlocal social media marketing, paid advertising in local media while leveraging existing resources like the billboards and digital displays available to all City departments.

Our goal is to ensure that all MH clinics serve about 300 unduplicated clients yearly. In addition, the CARE team and CDPH Mental Health clinic staff will, when available, attend community events in order to answer questions and spread awareness. The CDPH marketing team is able to produce one-pagers and other informational handouts to give out.

As always, please let me know if you have any further questions.



CITY OF CHICAGO

DEPARTMENT OF PUBLIC HEALTH

## MEMORANDUM

To: The Honorable Jason Ervin  
Chairman, Committee on Finance Subcommittee on Revenue

From: Olusimbo Ige, MD, MPH  
Commissioner  
Chicago Department of Public Health

CC: Kennedy Bartley  
Chief External Affairs Officer

Date: December 2, 2024

Re: Request for Information from Health and Human Relations Committee Chair Rossana Rodriguez-Sanchez

ID#: 041-34

---

The following information is provided in response to questions posed by Health and Human Relations Committee Chair Rossana Rodriguez-Sanchez regarding the proposed 2025 budget.

She asked, “How do we plan to better integrate CARE with our clinics?”

CARE teams currently assess clients' needs and preferences and offer CDPH run mental health clinics as a treatment site option for clients that may be unconnected to care and who would benefit from community-based treatment for mental illness. In fall 2024, the clinics began offering same-day medication management appointments to enhance access for individuals in crisis who may require urgent medical treatment. This initiative enables CARE clients' access timely support when medication is necessary.

Additionally, the behavioral health team has completed its reclassification process for a health resource navigator in partnership with the Chicago Department of Human Resources. This role is to assist clients in navigating and connecting with healthcare and social services. If the 2025 budget is approved this role can help promote increased access for CARE clients to CDPH clinics or other preferred community services.

As always, please let me know if you have any further questions.